S.C.
LD270.81
.W35
1962

WHITE COLUMNS

1962

LIBRARY
AUGUSTA COLLEGE

CHARLES GUY CORDLE
COLLECTION

S.C.
LD270.81
.W35
1962

REESE LIBRARY

Augusta College

Augusta, Georgia

Digitized by the Internet Archive
in 2010 with funding from
LYRASIS Members, Sloan Foundation and ASU Foundation

http://www.archive.org/details/whitecolumns1962augu

WHITE COLUMNS 1962

AUGUSTA COLLEGE, AUGUSTA, GEORGIA

AUGUSTA COLLEGE CAMPUS IN THE FALL

"... on the same view
of the metal rusting year. Lemon, amber,
Umber, bronze, and brass, oxblood, damson,
Crimson, scalding scarlet, black cedar,
And the willow's yellow fall to grace."

Christopher Fry

WE, THE STUDENTS OF AUGUSTA COLLEGE,
PRESENT

WHITE COLUMNS
1962

Editor—MARTHA LEROY
Business Manager—KATHY BRENNAN
Advisor—PROFESSOR KEITH COWLING

MR. PERCY WISE

τὸν κρατοῦντα μαλθακῶς θεὸς
πρόσωθεν εὐμενῶς προσδέρκεται.

DEDICATION

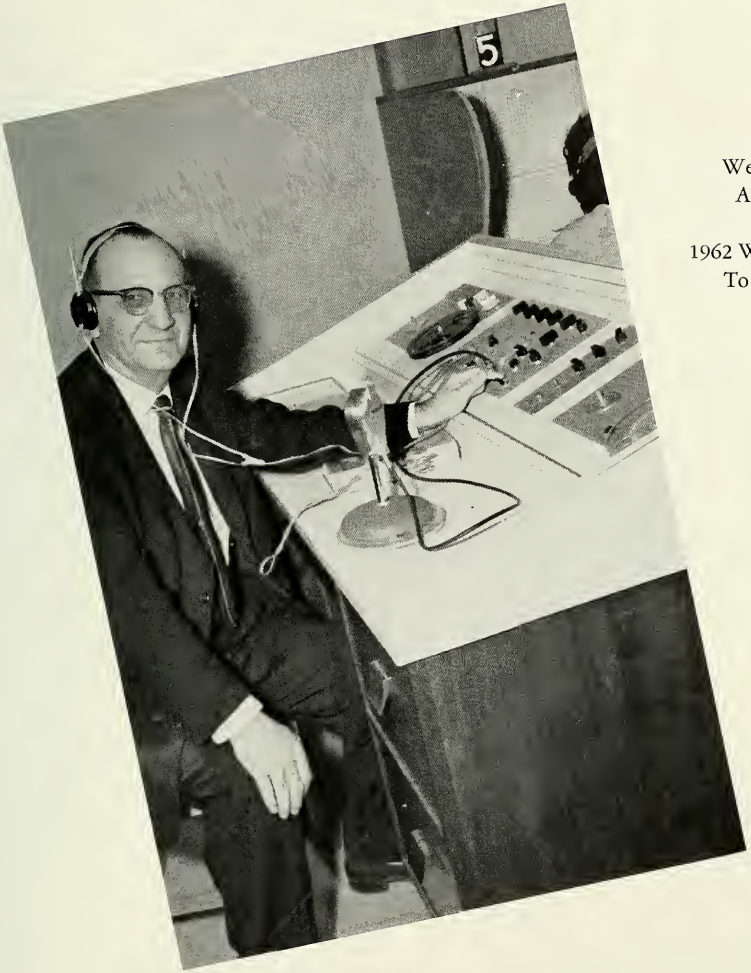

We, the students of
Augusta College
dedicate our
1962 WHITE COLUMNS
To Mr. Percy Wise

Mr. Wise, we ask you to accept this dedication as a symbol of our appreciation for all you do for us now and for all you have done for many years for Augusta College.

We feel that the Greek quotation, which, as you know, comes from a speech of Agamemnon's to Clytaemnestra, and means "God from afar looks graciously upon a gentle master," might so easily have been especially written for you. It is so very apt, and most appropriate.

WHITE COLUMNS 1962

TABLE OF CONTENTS

	PAGE NO.
DEDICATION	4
GRADUATION 1961	10
CORDLE DAY	17
SOPHOMORE PORTRAITS	31
FRESHMAN PORTRAITS	63
EVENING STUDENTS	99
FACULTY	105
SPORTS	131
PUBLICATIONS	149
SUPERLATIVES	161
ADVERTISEMENTS	187

The advisor, editor and staff of "White Columns 1962" would like to express their sincere thanks to all of those who have helped in so many ways to make this publication possible.

THE PRESIDENT, DEANS AND FACULTY OF AUGUSTA COLLEGE

Photograph made in front of the Music Studio June, 1961.

GRADUATION 1961

The commencement exercise was held on the campus green on Sunday, 4, June, 1961.

GRADUATION 1961

OUTSTANDING STUDENTS OF THE '61 CLASS

(l-r) Al Turner, Ray Maddox, Rebecca Alonzo, Peggy Kelly, Joy Hughes, Byron Gilbert, and Robert Woo

GRADUATION 1961

Dr. Gerald B. Robins President of Augusta College with Dr. Arthur Gignilliat Administrative Assistant to Chancellor of University System of Georgia

GRADUATION 1961

Dr. Gignilliat making his address.

Mrs. Peggy Kelly, valedictorian of the class of '61.

GRADUATION 1961

Presentation of a diploma

The graduating students prepare to leave as the ceremony ends.

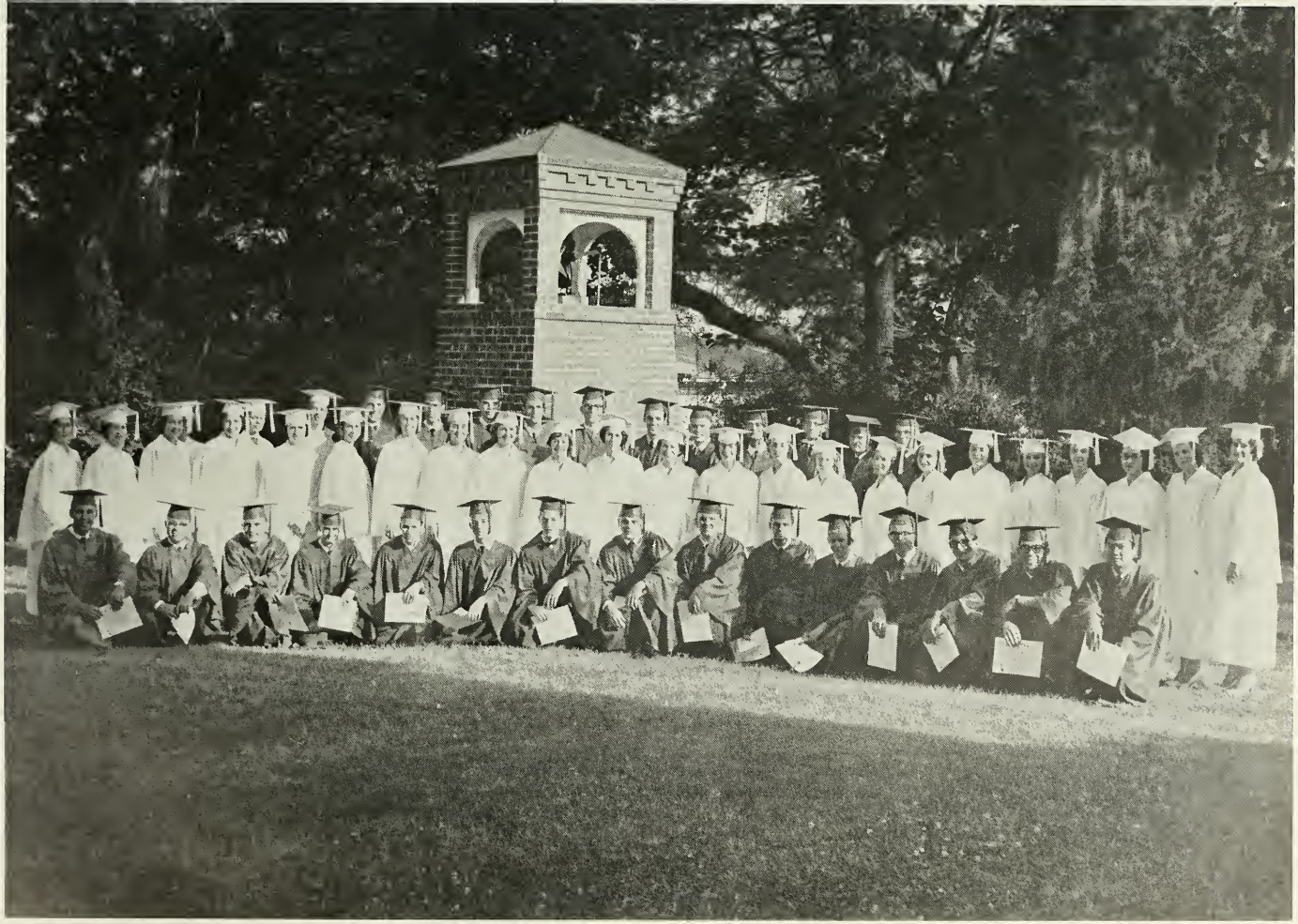

CLASS OF '61

OUR HISTORICAL CAMPUS

Augusta College occupies the site of the old Arsenal. In 1861 the Federal Arsenal was surrendered to the "Independent Republic of Georgia." It had been an arsenal since 1827 and continued until its abandonment in 1955.

Our campus contains Bellevue, the home of Freeman Walker, now the offices of the Student Publications. In 1957 the college, then the Junior College of Augusta, moved here from the Academy of Richmond County.

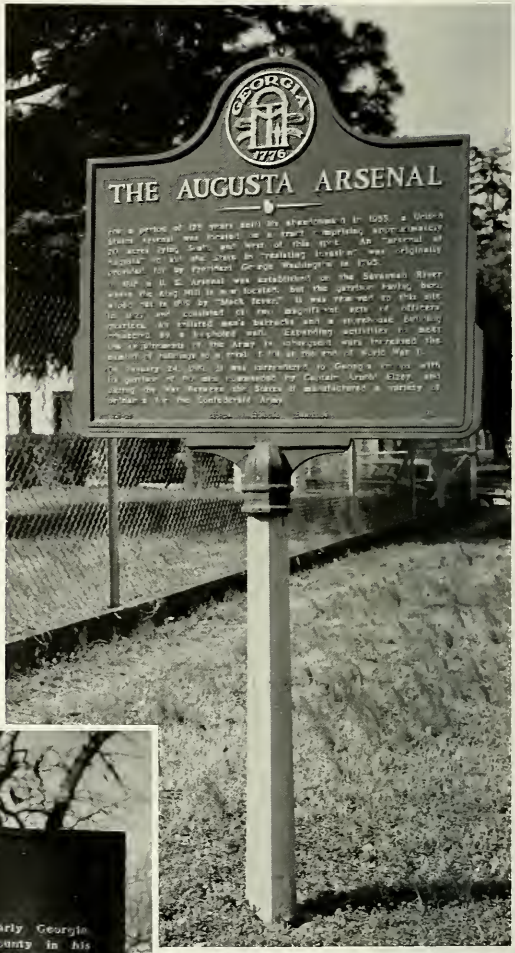

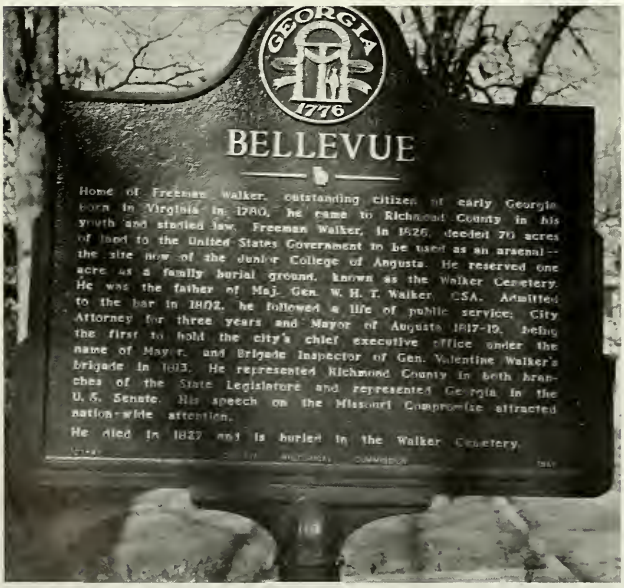

These markers erected by the Georgia Historical Commission serve to remind students and visitors of our history.

CORDLE DAY

June 2nd, 1961

At the end of the Spring Quarter 1961, one of Augusta College's most loved professors retired from work. Mr. Cordle had taught at Augusta College for thiry-five years. Earlier the faculty had given him and Mrs. Cordle a banquet. At the banquet, Mr. Wallace and Mr. Galloway presented an interesting and amusing series of slides in a program devoted to the Cordle's life history.

June 2nd was declared "Cordle Day" and the historian was feted by the Alumni Association. A buffet dinner was given in his honor on the campus. A vast number of his friends attended and speeches were made by several of his former students and associates including Dr. Hervey M. Cleckley and Mr. George Forbes. Mr. Cordle was presented with a check and Mrs. Cordle was the recipient of a floral arrangement.

The arrival of the guests

Lining up at the buffet table

Scenes at the dinner

CORDLE DAY

Dr. Hervey M. Cleckley
Mr. Charles G. Cordle
Dr. Gerald B. Robins

Mr. and Mrs. C. G. Cordle with Mr. George Forbes, President Augusta College Alumni Association.

Mr. and Mrs. Cordle and Dr. and Mrs. Hervey M. Cleckley

Mr. Cordle replying to the speeches in his usual amusing way.

THE "CHRISTMAS BELLE" BALL 1961

Gay Scenes at the Augusta Garden Center where the Christmas Dance was held. It was one of the most successful dances the college has had.

Old and young seemed to enjoy doing the twist.

CHRISTMAS BELLE BALL 1961

CHRISTMAS BELLE BALL 1961

THE FINALISTS WITH "MISS CHRISTMAS BELLE 1960."

(l-r) Emily Hitchcock, Betty Hopkins, Anzia Boatwright, Joy Hughes, Faye Bussey, Anne Walker

Miss Joy Hughes crowns Miss Anzia Boatwright
"MISS CHRISTMAS BELLE 1961."

KIDS' DAY
1961

Kid's Day provided a lot of fun and strange sights on campus. "Kids of all ages and sizes appeared and while a smaller percentage than usual participated and the "entertainment" was not up to the previous year's standard, those participating seemed to derive a lot of amusement from the proceedings.

KIDS' DAY

BUSINESS CLUB

A few of the Members of the Business Club. L-R in picture above—

Rose Lee
Dottie Duffie
Barbara Hutcheson
Brenda Johnson
Nancy Jarrell

Last summer the Business Club held a reception in which was a great success. It was attended by members of the faculty and administrative staff.

THE CHOIR'S CHRISTMAS PROGRAM

Handel's "Messiah" was given in St. John's Methodist Church by the College Choir at Christmas.

A large congregation was present and many extra chairs had to be placed in the aisles and balcony. Dr. Rockholt and the choir received many congratulations on their fine performance.

CHOIR

The College Choir with their director, Dr. Preston Rockholt.

In the Spring of 1961 the choir made a successful tour to New Orleans and this year the choir toured Florida—another great success.

SOPHOMORES

ALLEN ADAMS
KAY AGERTON

JAMES E. ALLEN
BOB ALLGOOD

SARA ANDREWS

SOPHOMORES

JACKIE AYERS

KAY BAILEY
MARGARET BAILEY

MELVIN BARTON
CHARLES B. BATEMAN

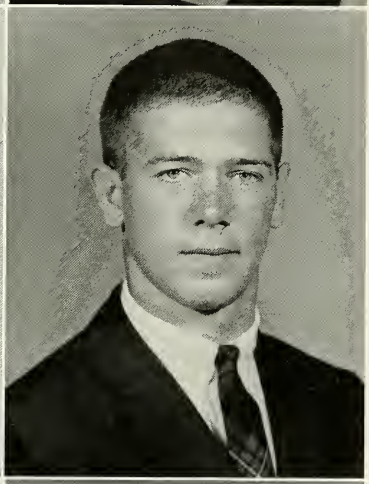

CATHY BAXTER

SOPHOMORES

JULIE BECKUM

JACQUELINE D. BELL
ALTON BENNETT

ROBERT BERGDORF
JOHN R. BLANCHARD

ANZIA BOATWRIGHT

SOPHOMORES

A. CAROL BRANTLEY

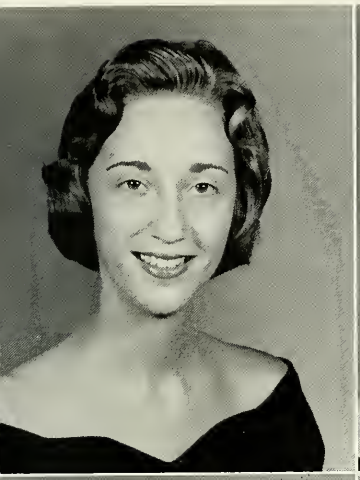

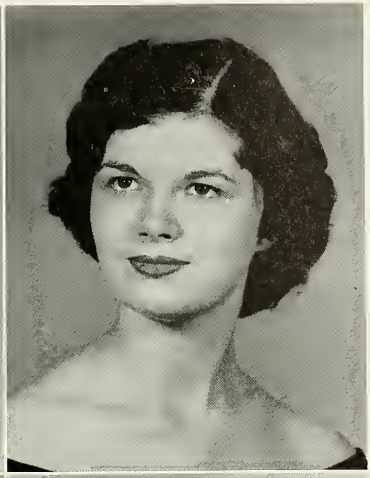

CONSTANCE E. BRANTLEY
DIANA JOYCE BREHM

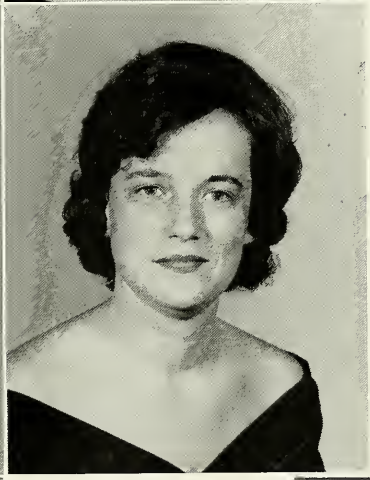

KATHY BRENNAN
MARIE BRENNECKE

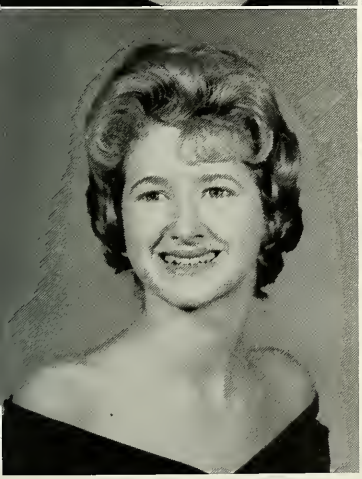

LINDA BROOME

SOPHOMORES

DON BROWN

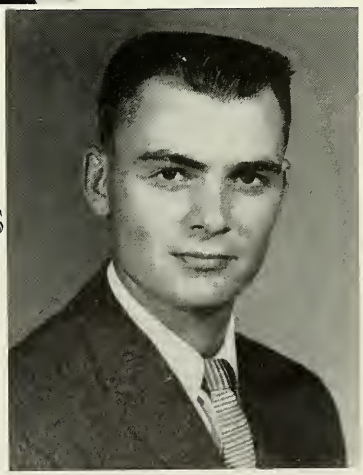

WAYNE BRYANT
MARY LEE BURKHALTER

TOMMY BURNLEY
FAYE BUSSEY

ANN CALLICOTT

SOPHOMORES

GEORGE F. CARTER

BERNADINE CASHIN
THOMAS CAUTHEN

JOAN CAUVIN
PAT CHASTAIN

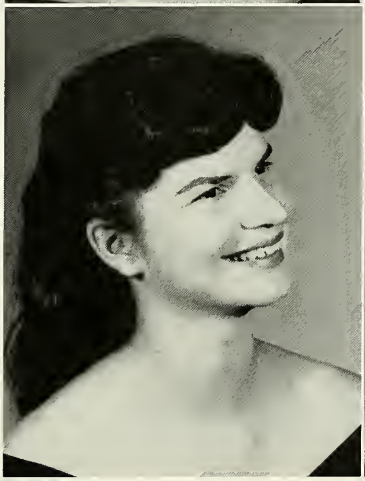

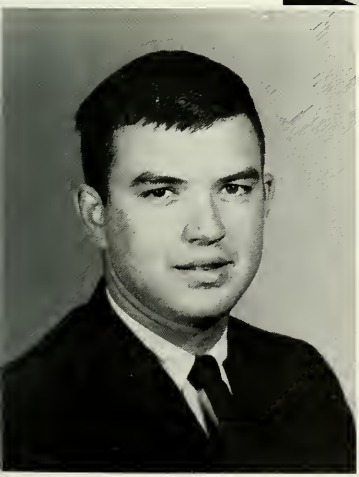

BILL CHRISTMAN

SOPHOMORES

HATTON CLIFFORD

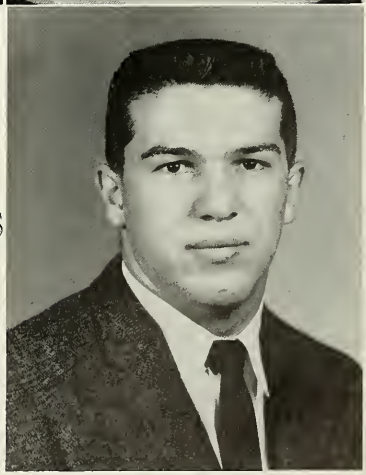

DAVID COLE
THOMAS COLE

MARYANNE COLLERAN
ANDREL CUNNINGHAM

BETH CUNNINGHAM

SOPHOMORES

HELEN DAVIS

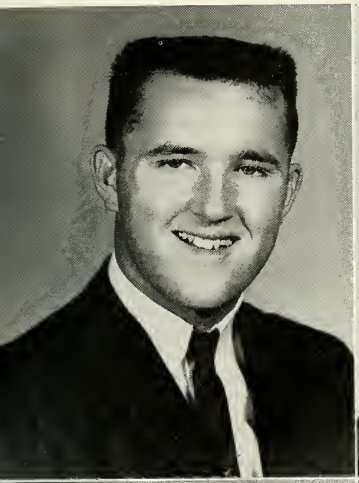

BILL DENNY
ANN DICKS

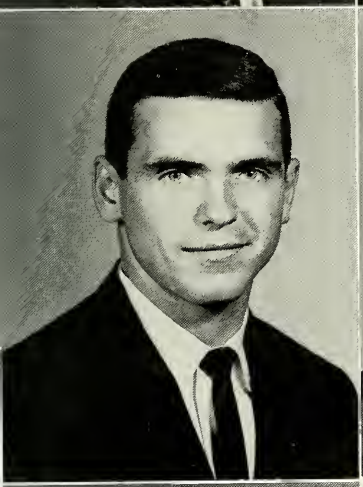

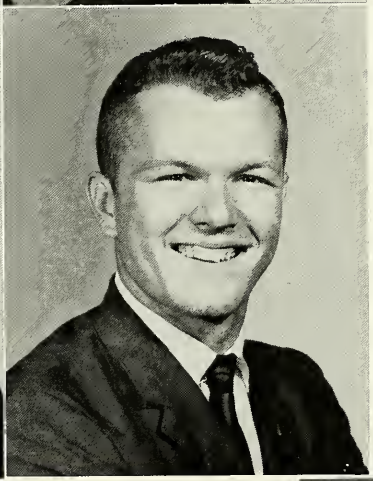

THOMAS DILL
GARY DIXON

DOTTIE DUFFIE

SOPHOMORES

PATRICIA DURDEN

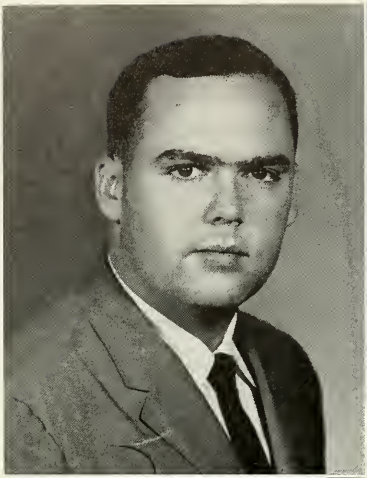

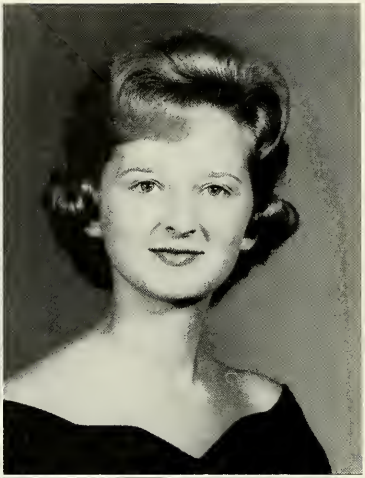

ED DURST
SARAH DYE

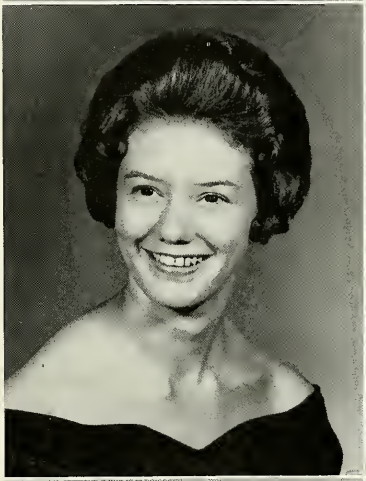

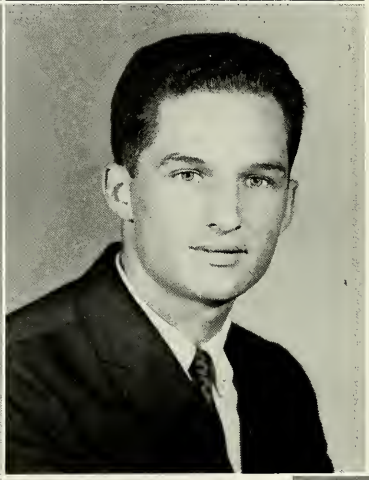

GLENDA FAGLIE
LOMBARD FORTSON, JR.

ELEANOR C. FULLER

SOPHOMORES

JOHN GALLAGHER

HELEN GIBBONEY
CLAUDIA GIBSON

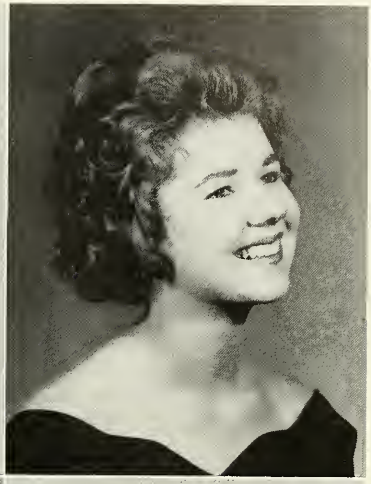

MICHAEL GIBSON
WANDA GILBERT

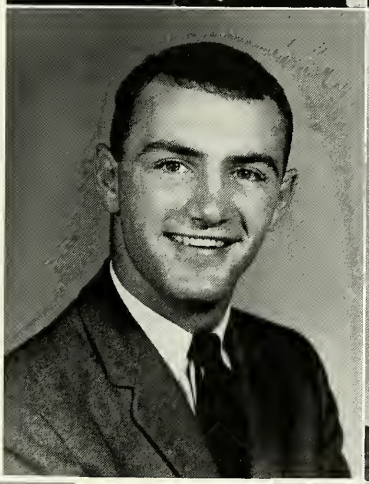

HENRY L. GILMER

SOPHOMORES

JO ANN GOOD

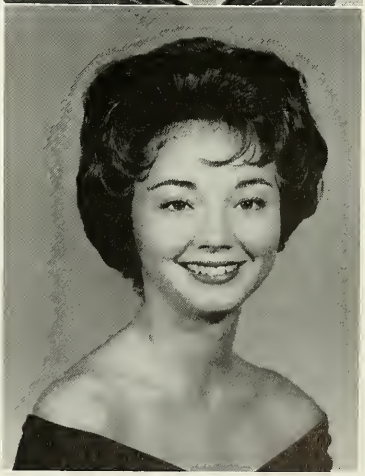

MARK GRAHAM
JIMMY GRAY

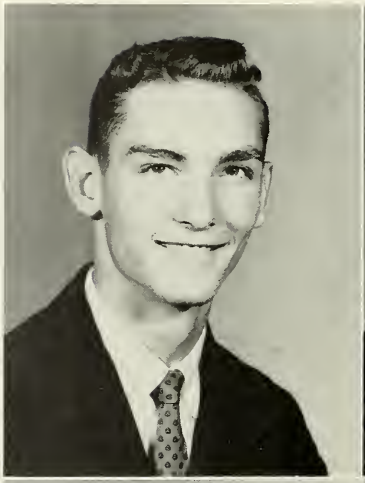

ROBERT GRAYBILL
DOUGLAS GREENE

ROBERTA GUY

SOPHOMORES

DAVID HALL

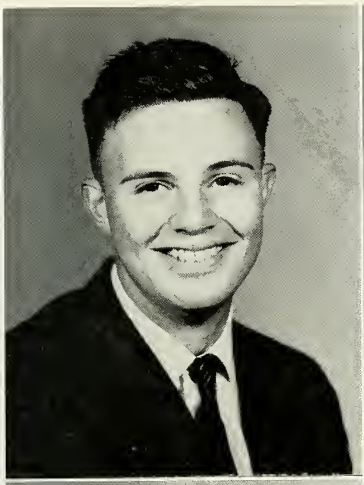

NICK HALL
MARILYN HAMNER

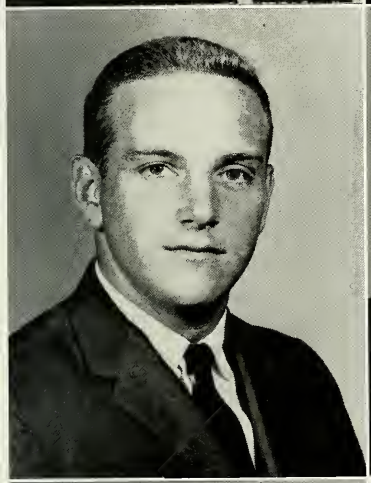

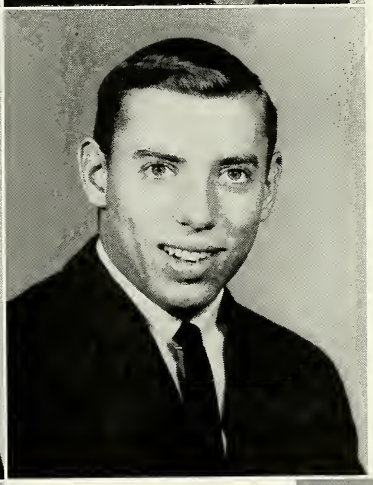

THOMAS HARDEN
BUTCH HARGROVE

JOAN L. HARRELL

SOPHOMORES

DIANNE HARRIS

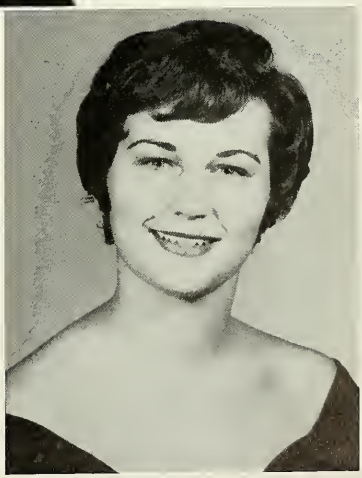

SANDRA HART
JOCK HAYWOOD

MARGIT HAYWOOD
BARBARA HEBBARD

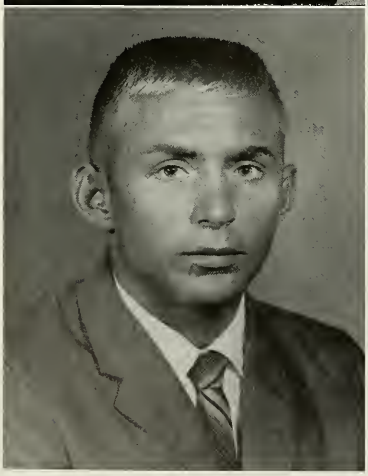

TOMMY HEGLER

SOPHOMORES

CHARLES HENRY

BETH HIGGINS
ROBERT G. HILL

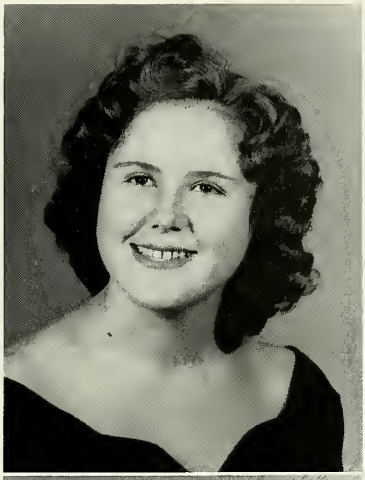

EMILY HITCHCOCK
BETTY HOPKINS

BARBARA
HUTCHESON

SOPHOMORES

LINDA L. HYDRICK

DOROTHY CLAIRE JACKSON

ANNA JOE

ROSE MARIE JOE

BRENDA JOYCE JOHNSON

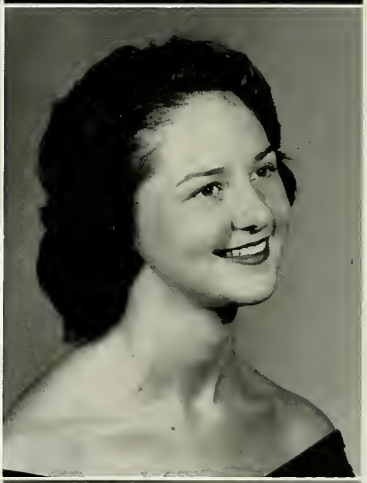

HAROLD G. JOHNSON

SOPHOMORES

WAY KIDD

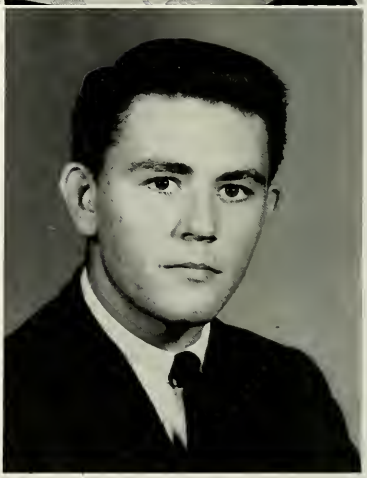

HARRY KING
PAULETTE KING

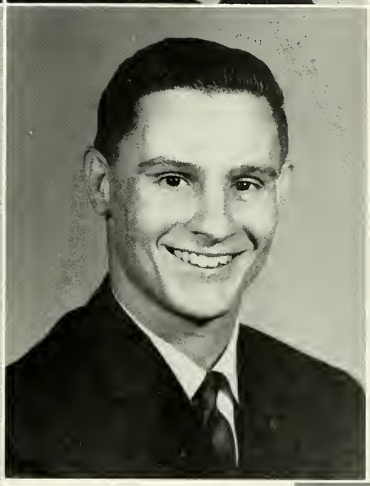

ROSALIE KING
RAY KNIGHT

BEA KUHLKE

SOPHOMORES

DESSIE KUHLKE

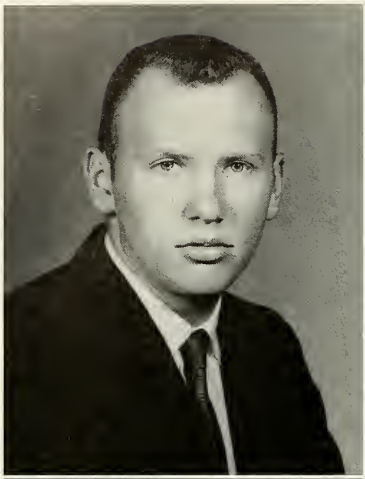

ALBERT LANGLEY
JAMES F. LANGLEY, III

DANA LECHMAN
ROSE LEE

LINDA LOKEY

SOPHOMORES

BENJIE MASON

PETE MAY

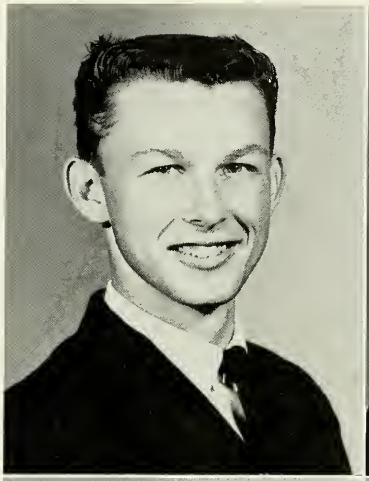

GAIL MELTON

BRISCOE MERRY

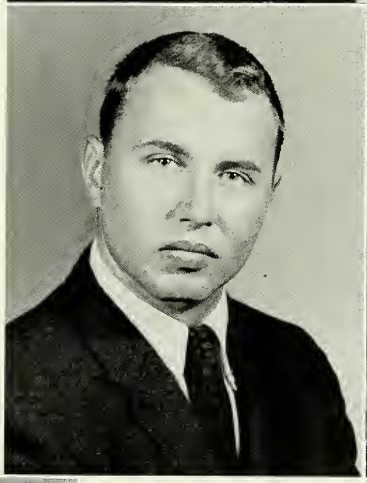

FREDDIE G. MERTINS, III

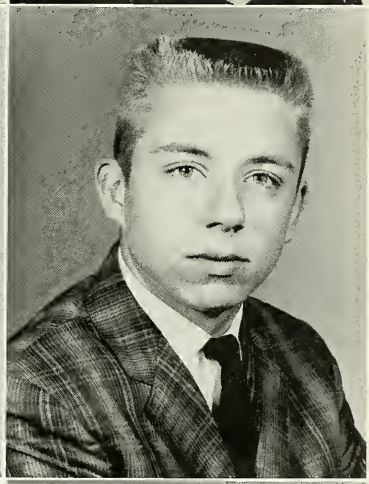

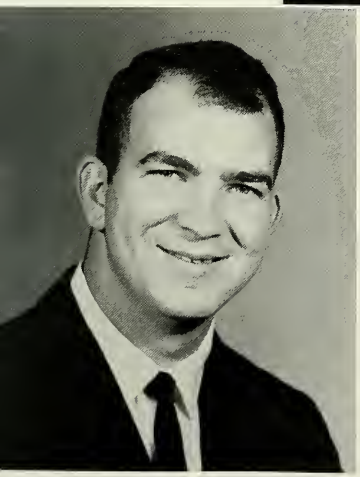

JAMES MILLER

SOPHOMORES

JAMES MILLS

KENNY MONIER

JEROME W. MORGAN

TOBY S. MORGAN

JIMMY MORRIS

BILL MORTON

SOPHOMORES

ROBERT MULCAY

CAROLYN MUNCIE
CAROLYN MURPHEY

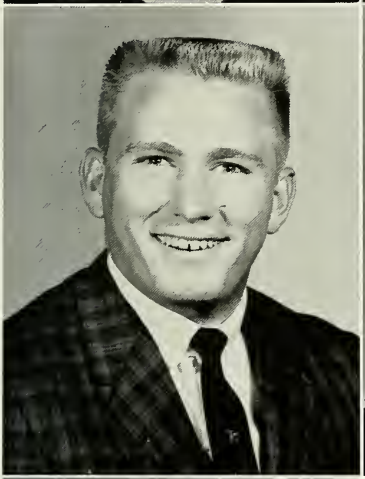

JERRY McCLURE
BECKY McCOLLUM

FLORENCE
McELMURRAY

SOPHOMORES

KENNETH McGAHEE

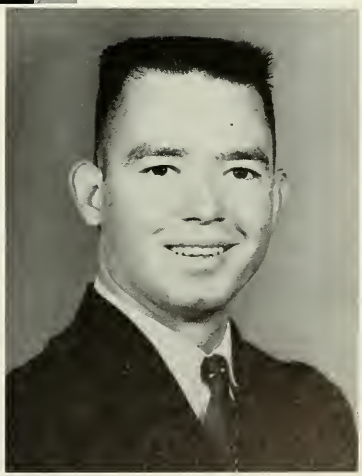

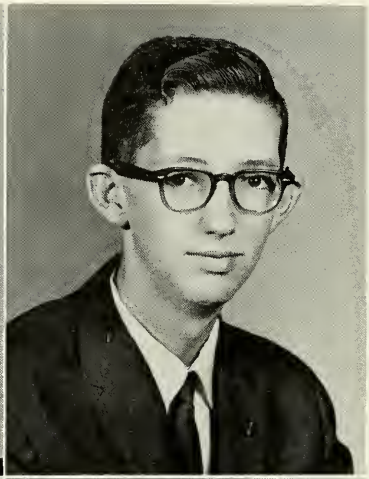

BARBARA McGINTY
TOM WRIGHT OGLESBEE

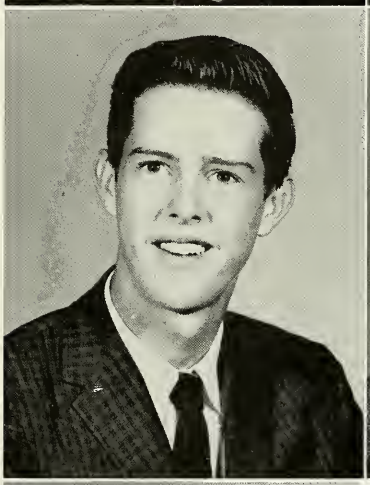

SAMMY OWENS
CARL E. PALMER

JEAN PEARRE

SOPHOMORES

NANCY PENIX

FREDERICK R. PLAYFORD
CLAUDE PRATHER

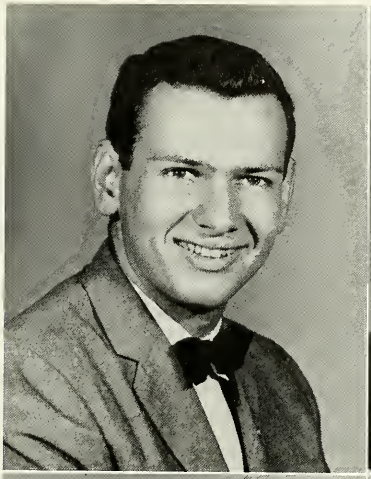

JEROME PREETORIUS
PAULA RAY

HELEN MURA REESE

SOPHOMORES

BO RICHARDS

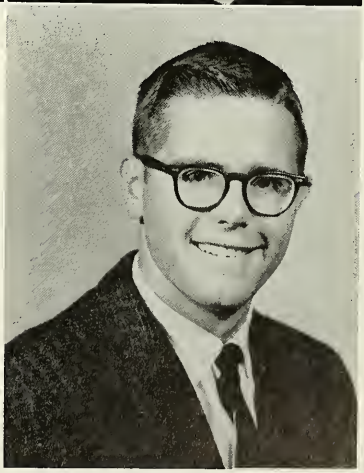

CARL RIDLEY
CARY D. RUSSELL

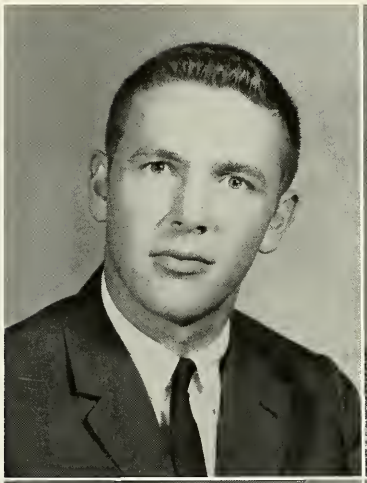

MAE SCHARNITZKY
KARL SCHMUNK

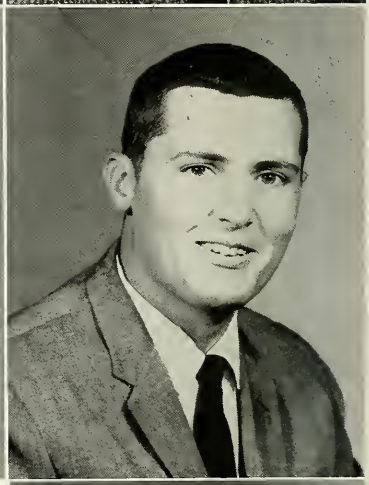

HOKE SEGARS

SOPHOMORES

DONNA SHAUCK

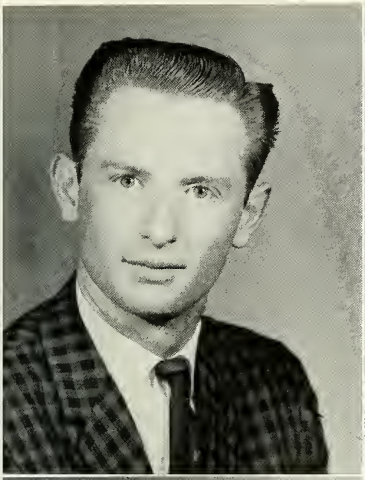

CALVIN SHAW
BETTY A. SIMS

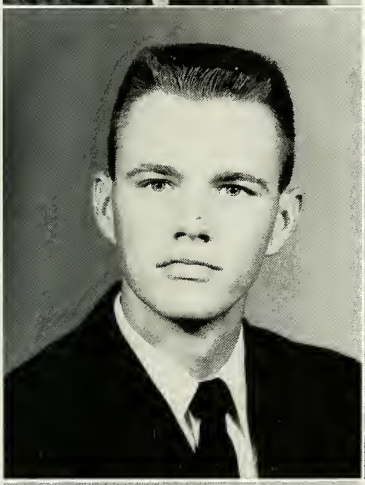

WILLIAM SKINNER
BARBARA NELL SMITH

MAXINE SOLOMON

SOPHOMORES

ED STALNAKER

DON STARNES
TOMMY STATON

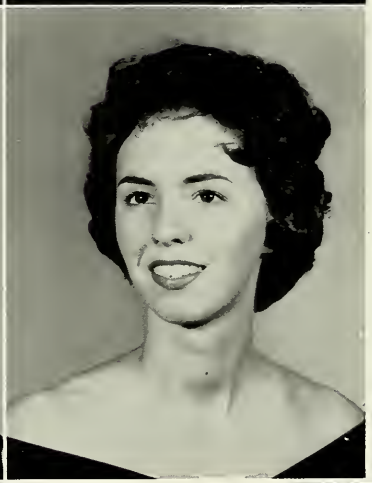

JANICE ELAINE STEEL
LINDA STEPHENSON

CAROLYN V.
STEVENS

SOPHOMORES

GLEN STEWART

DOUG STRINGER
MERLE STRINGER

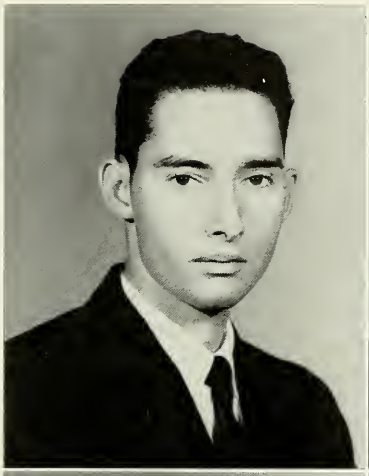

JIMMY TARANTINE
PAT TAYLOR

MILDRED TEASLEY

SOPHOMORES

MAXIE TERRY

VERNON L. TICE
C. W. TINLEY

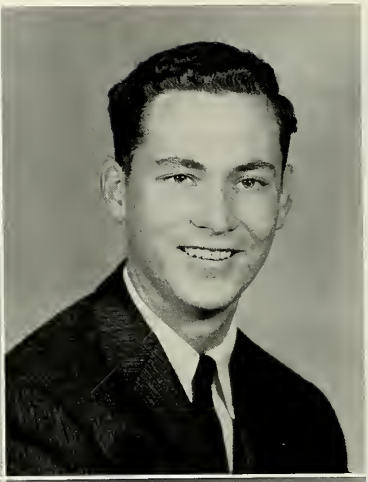

KAY TRANUM
JUDY TRULOCK

RUTH
VAN VALKENBURG

SOPHOMORES

LAWRENCE VINES

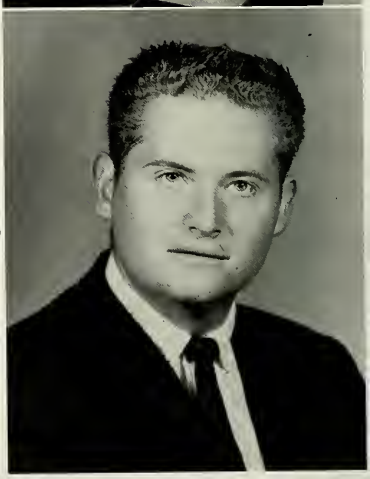

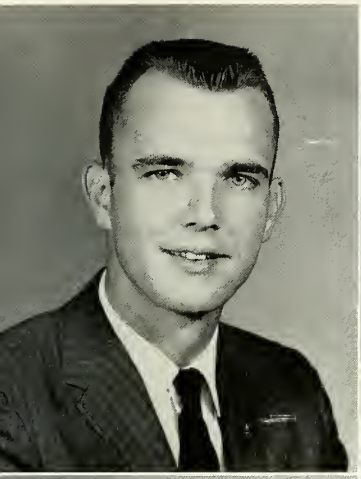

LEON WALDEN
ANNE WALKER

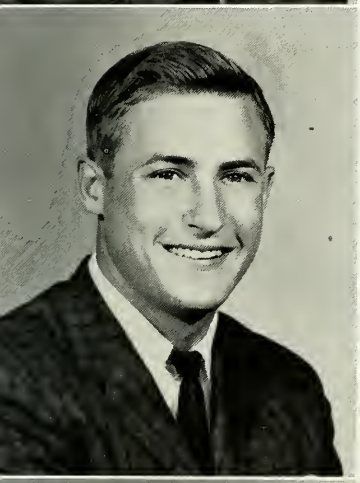

LOUIS WALKER
TRUELLEN WALLACE

BILL WARD

SOPHOMORES

RUSSELL WELCH

DONNIE J. WEST
MARIAN WHEELIN

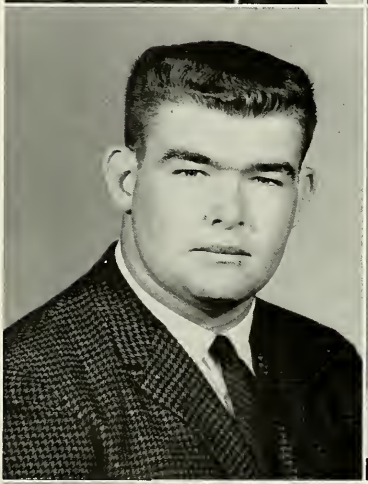

JIM WHITEHEAD
CANDACE WILLIAMS

KENNETH WILLIAMS

SOPHOMORES

ARDITH WINTER

JIMMY WOODS
CLYDE WOODWARD

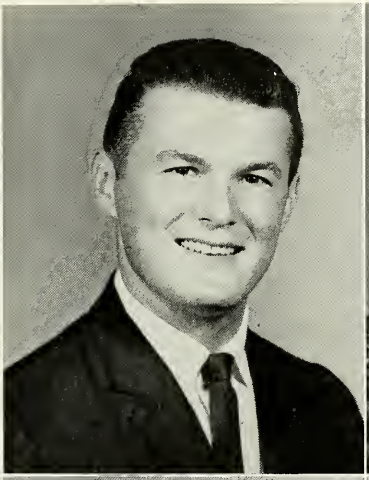

BONNIE WYATT
M. EDGAR YAUN, JR.

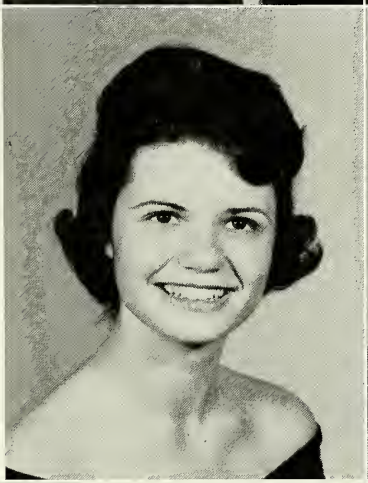

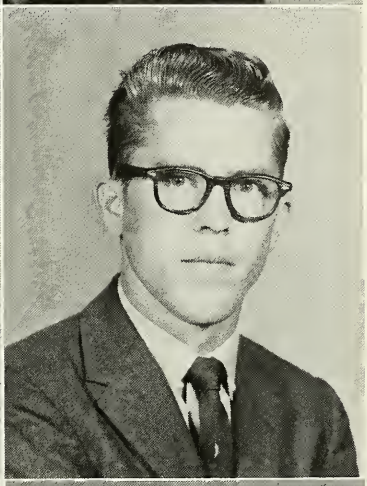

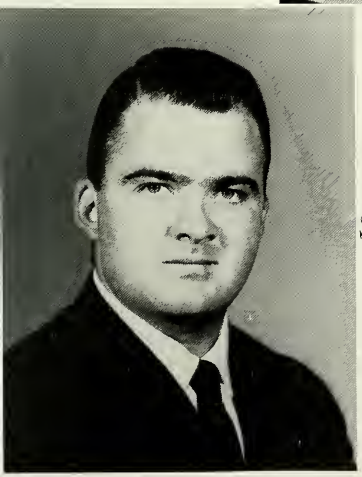

EDWARD S.
YOUNGBLOOD

SOPHOMORES

FRED E.
YOUNGBLOOD

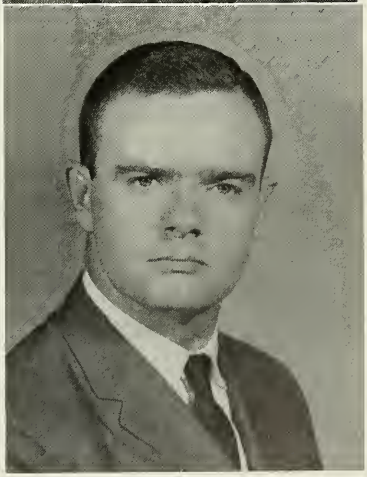

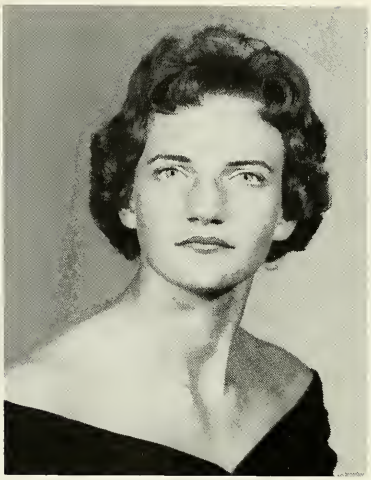

FITZALLEN YOW

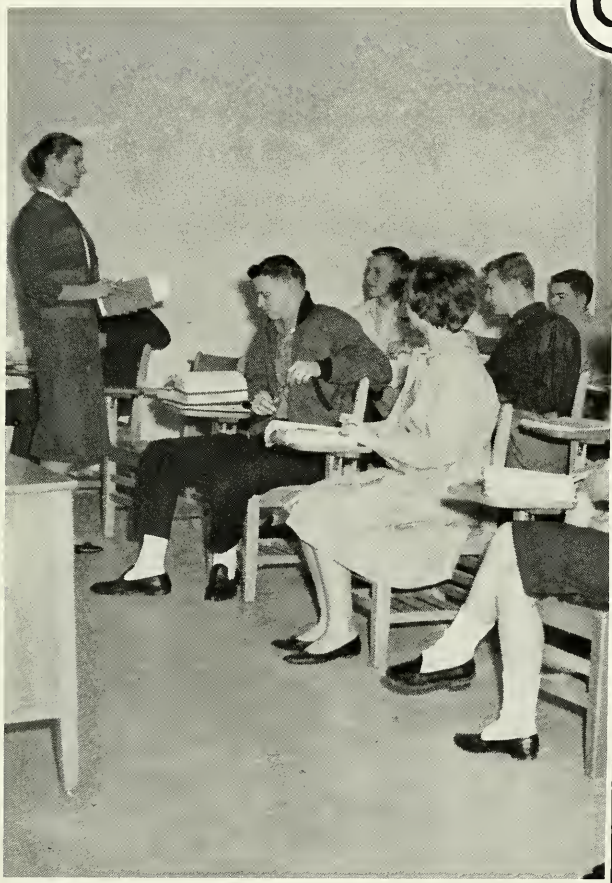

FRESHMEN

FRESHMEN

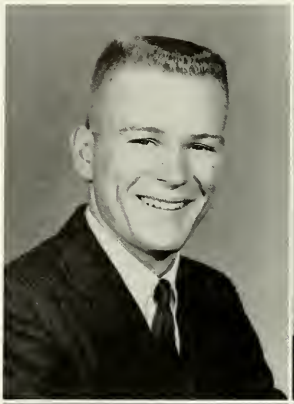

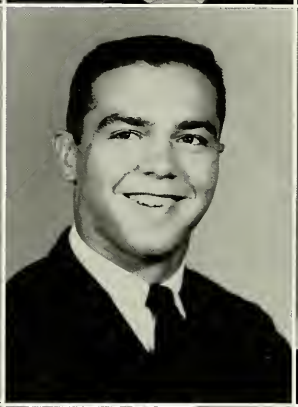

Fred Adams
Sue Alexander
Carole Alston

Cathy Ahouse
Chris Alford
Janice Anderson

Dale Albenze
Ann Allen
Jennie Lou Anderson

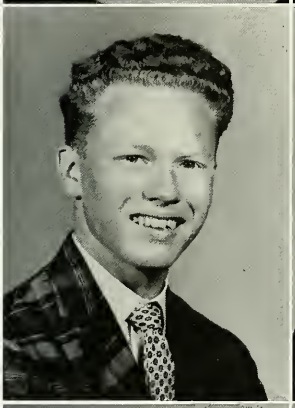

Nancy Carolyn Andrews
John Carl Baggott
Judith Barber

Christa Antonopoulos
Janette Bailey
Hillis Barksdale

Cecilia Arthur
Dianne Baker
Shelor Barron

FRESHMEN

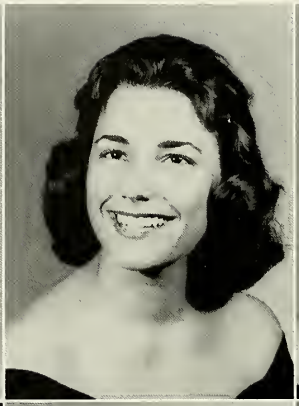

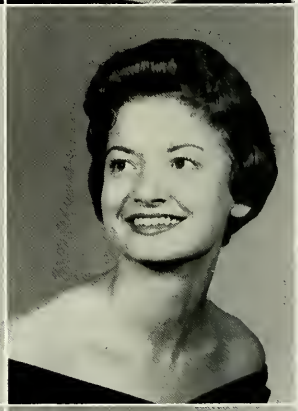
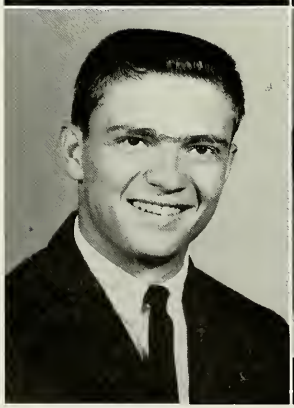

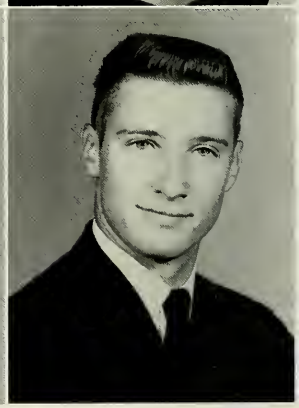

Sylvia Bartlett
Jarrette A. Beck, Jr.
Prentiss Booth

Sandra Bauer
Mariana Liberatore Bell
Suzanne Braddy

Nancy Beasley
Pat Bennett
Jim Bradley

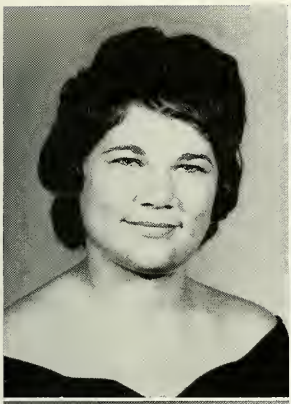

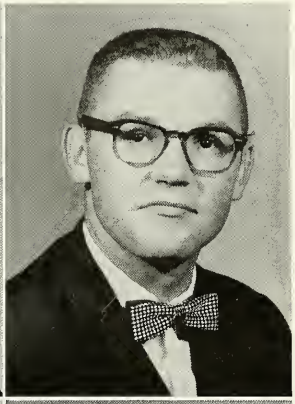
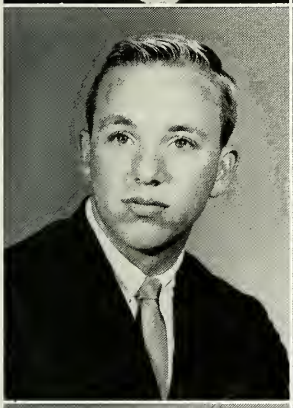

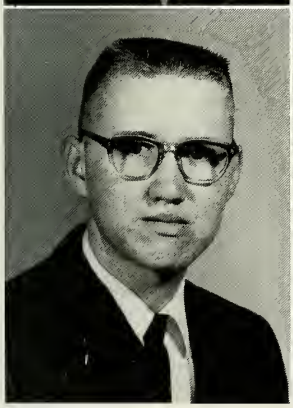
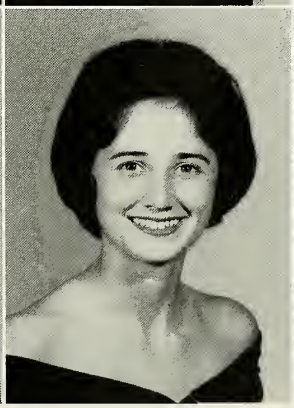

Linda Brantley
Pete Brodie
Roger A. Brown

Betty Breazeale
Carpie Brown
Vicki Brown

Toby Broadwater
Gerry Brown
Carol Bruce

FRESHMEN

Mike Bullard
Sally Brooks Burruoghs
Fred Cadle

Patsy Bulloch
Vera Bussey
Nancy L. Campbell

John Burks, Jr.
Bobby Byrd
Jeff Carstarphen

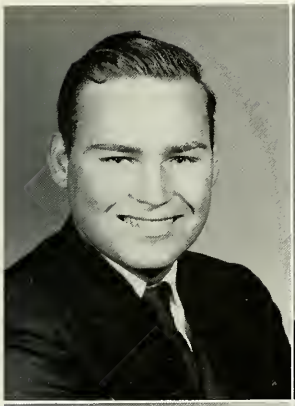

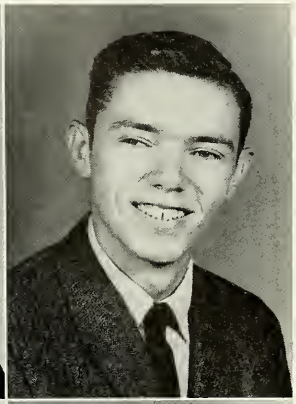
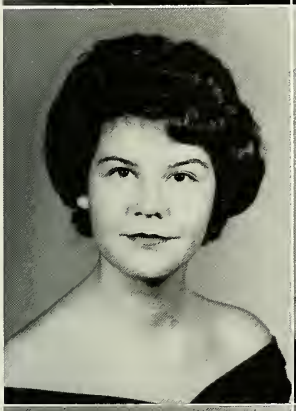

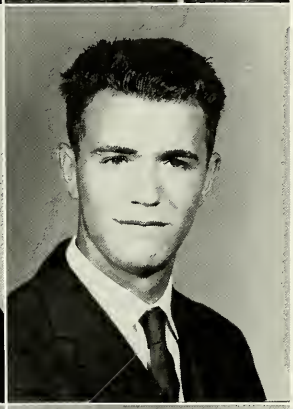
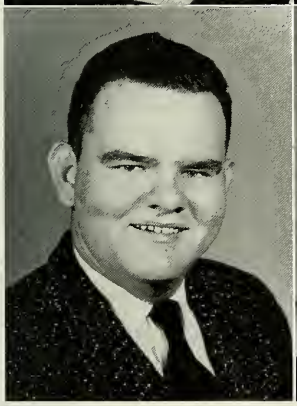

Edward Carter
Kathy Christy
Phillip W. Corbett III

Gertrude Chambers
Marion Clark
Lynda Cowley

Wayne Chandler
Jamie Cooper
Mary Elizabeth Coursey

FRESHMEN

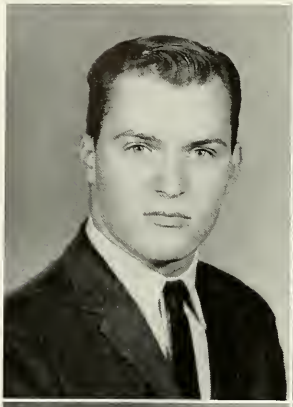

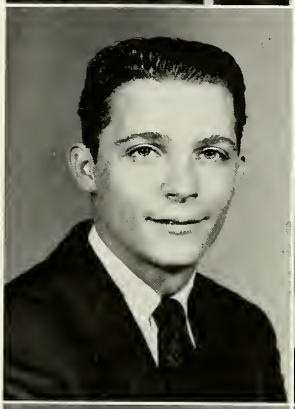

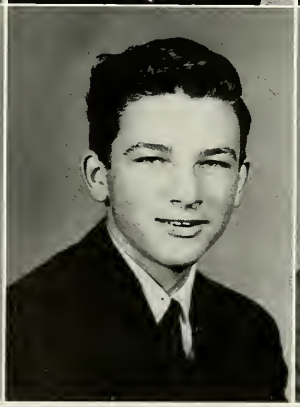

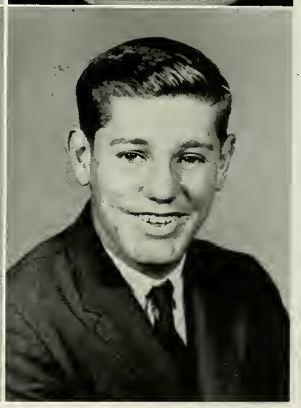

James R. Crank, Jr.
Roy Crawford
Mrs. Mabel Culpepper

Elliott Cranman
Glenda Crosby
Robert Daniel

Kenny Crawford
Judith Crow
Tom Dansby

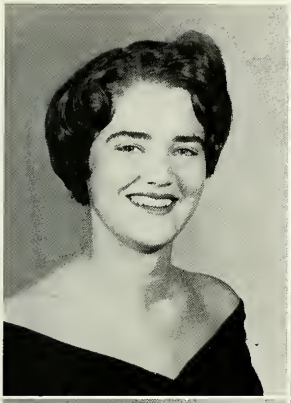

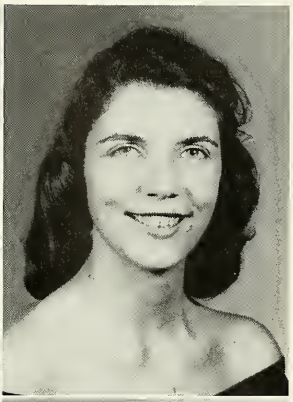

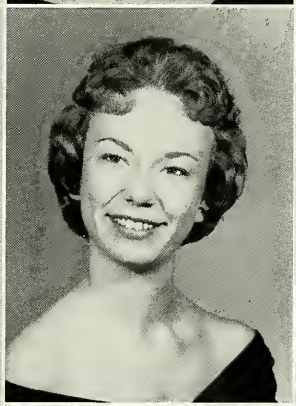
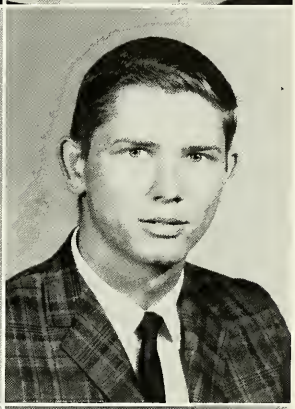
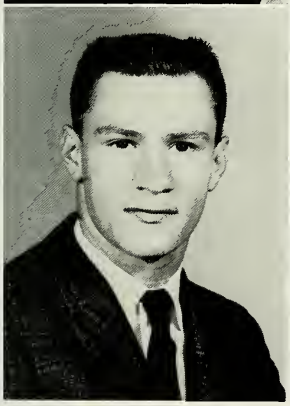
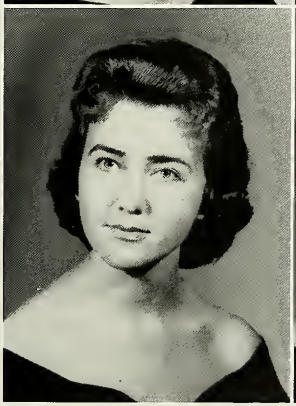

Julie D'Antignac
Kathy Davis
Mike Degennaro

Phyllis Davenport
Carol Davisson
Sheila Dickens

Diane Daves
George Dawson
Barbara Di Filippo

FRESHMEN

Virginia Di Filippo
Patsy M. Dudley
Jas A. Easter

Ann Doles
Frances Duncan
Sue Ellen Ervin

Elaine Dolynuik
Martha Dyer
Lee Fergusen

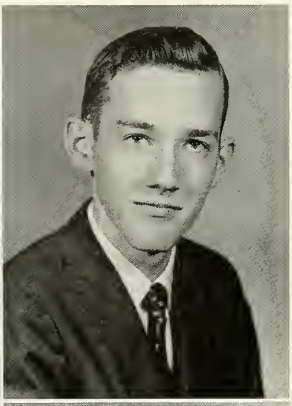

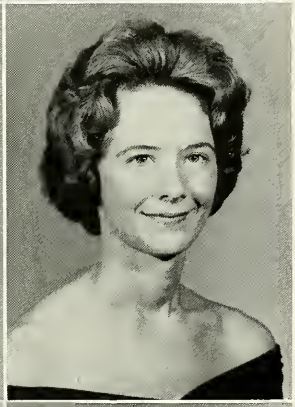

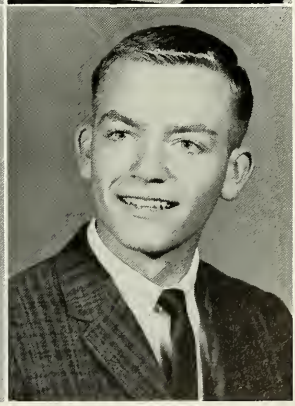

Martha Jane Fields
Peggy Joyce Garrett
Harriett Gifkins

Phyllis Fiveash
Jettie Garvin
Janice Gladin

Edward J. Fox
Jo Anne Gibbons
Henry Leland Goodwin

FRESHMEN

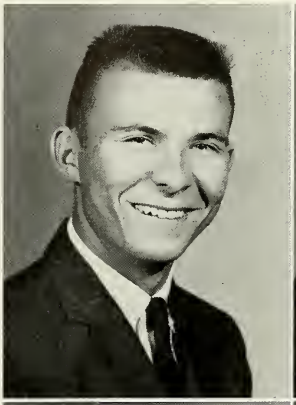
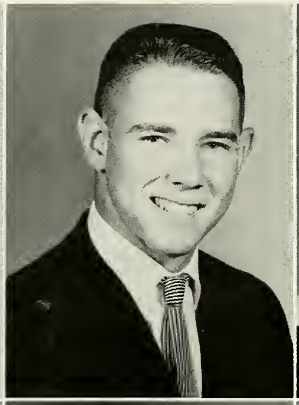

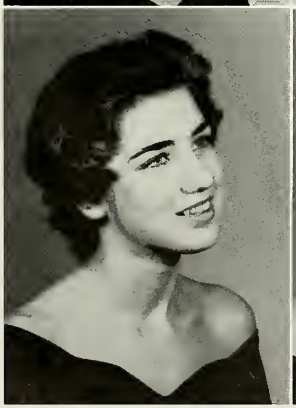

Hugh Goodwin
Ann Grubbs
Jean Hamilton

Jim Richard Graves
Bettina Hall
Paulette Hammond

Bonnie Greer
Barbara Hamilton
Jacquelyn Hardin

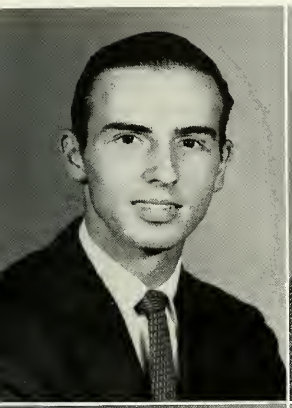

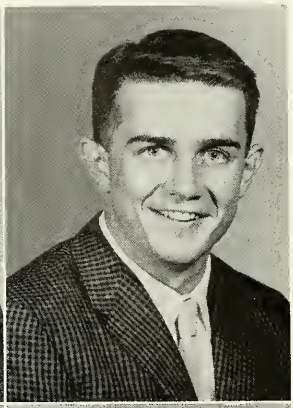

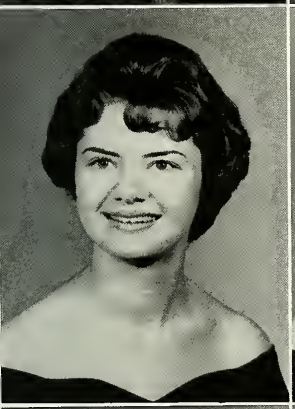

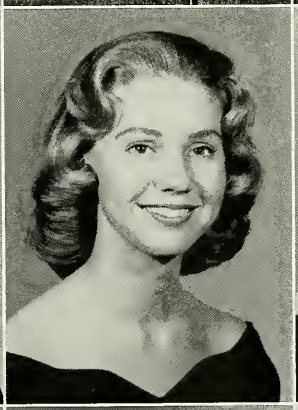

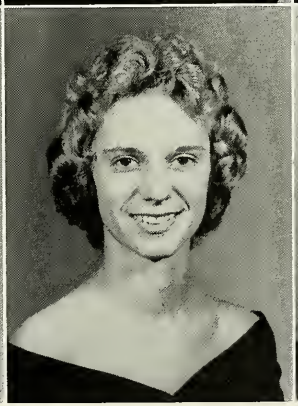

Duke Richard Harley
Mary Catherine Hatcher
Evelyn Hendrix

Sam Harley
Gail Hayes
Cynthia Hensley

B. J. Harville
Joan Haywood
Joan Herring

FRESHMEN

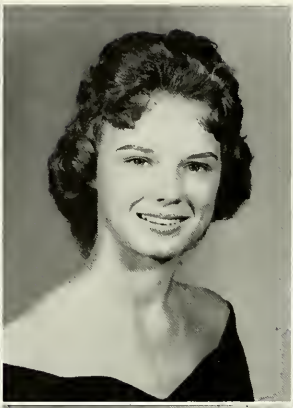
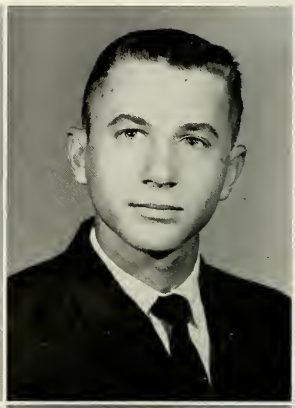

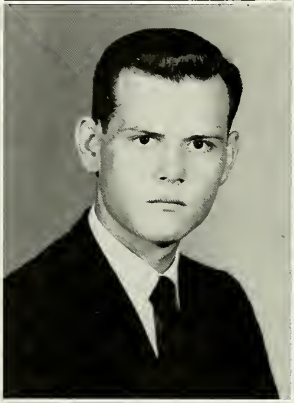
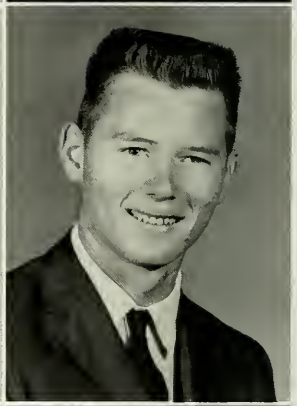

Marion Hewett
Jo Ann Hites
Margaret Holmes

Carolyn Hillis
Billy Holden
Jeanne Hom

Phinny Hitchcock
Jimmy Holliman
Pat Horner

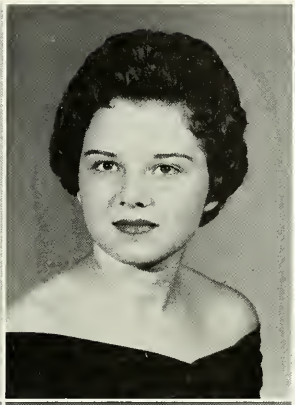
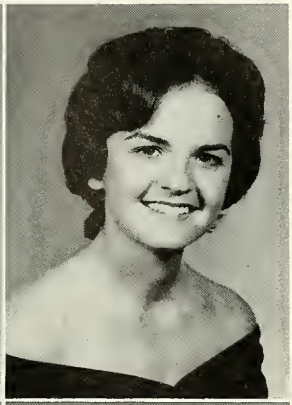

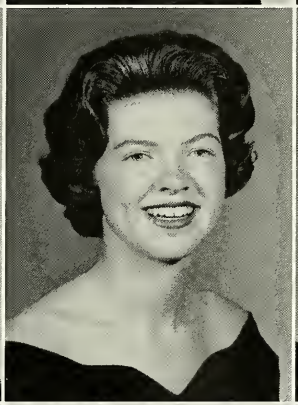
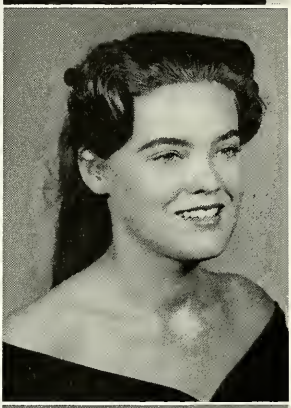
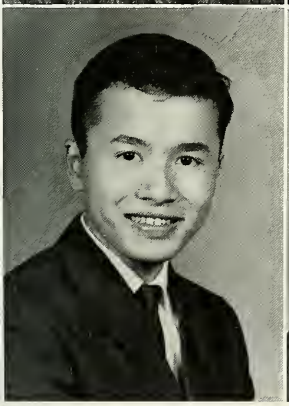
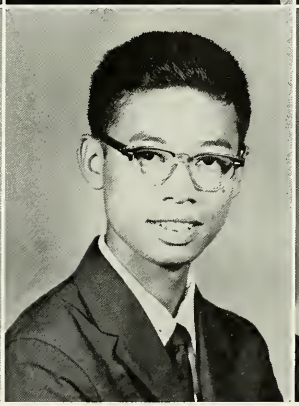
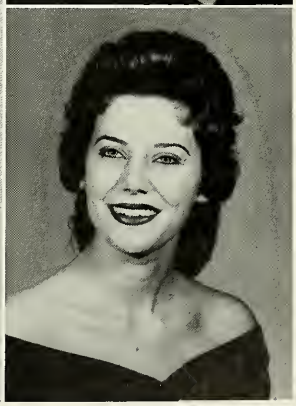

Maraul Houfet
Ronald C. Humphrey
Charles Joe

Mary Ann Howell
Ellen Janes
George Joe

Sandra Howell
Nancy Jarrell
Brenda Johnson

FRESHMEN

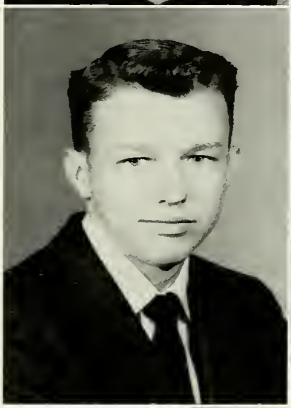

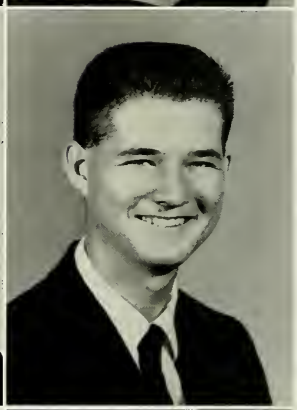

Brenda E. Johnson
Wendell Johnson
Mary Elizabeth Jordan

Gloria Johnson
Beth Jones
Fred Kelly

Montina Johnson
Michael Jones
Shirley Kelly

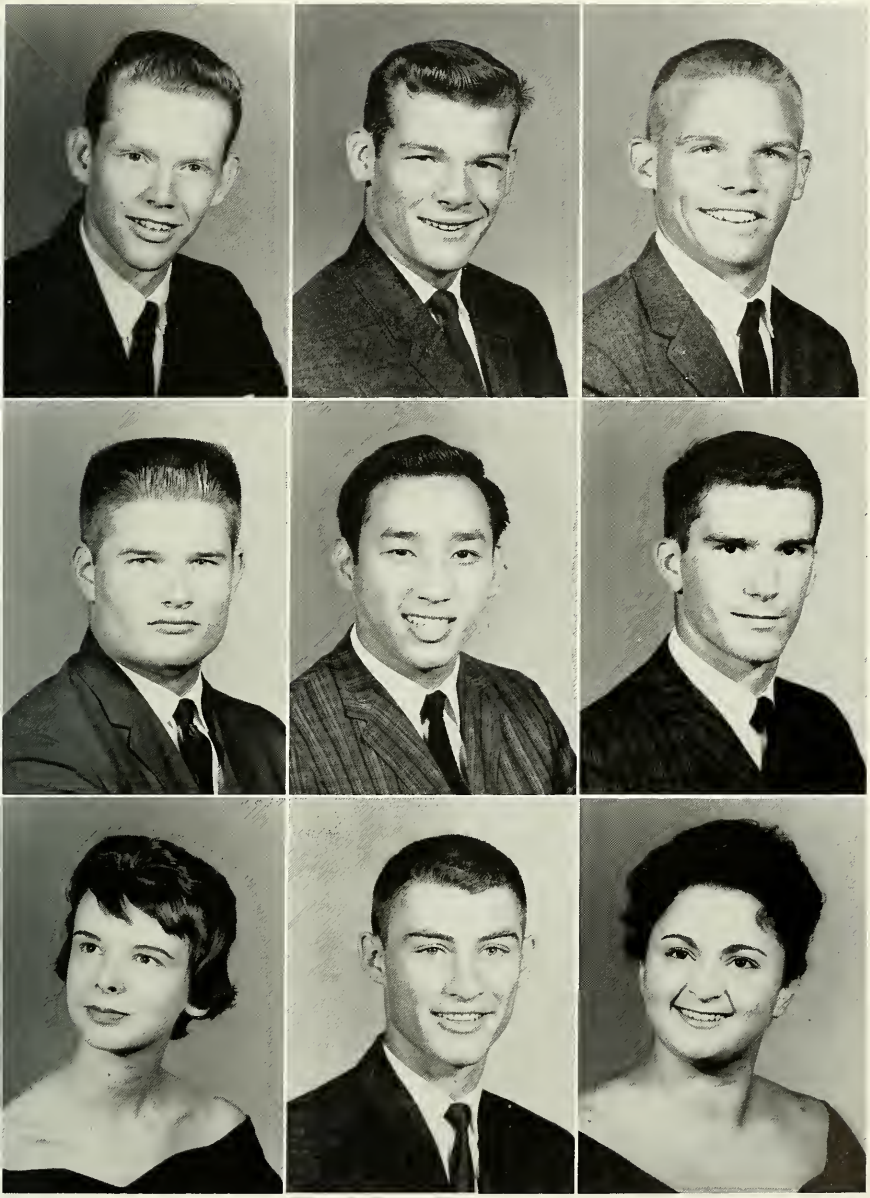

Townsend Kirthlink
Norman Langston
Martha LeRoy

Frank Knapp
John Simms Lee
Stanley Lever

Eddie Kuhlke
Joe Leonard
Jo Ann Lewis

FRESHMEN

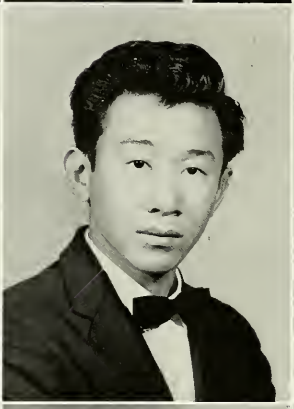

Elaine Lindsey
Mike Long
Lee Lucky

George Lively
Yoke L. Loo
Penny Lucky

Renae Livingston
Judy Loudermilk
Wayne Marchant

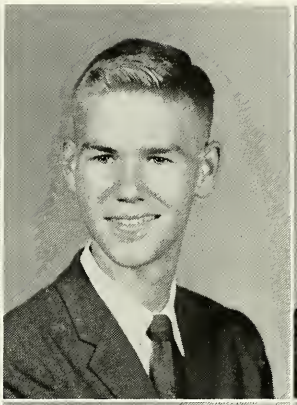

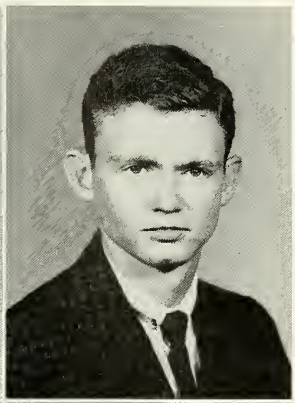

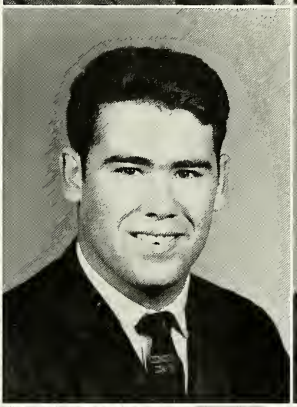

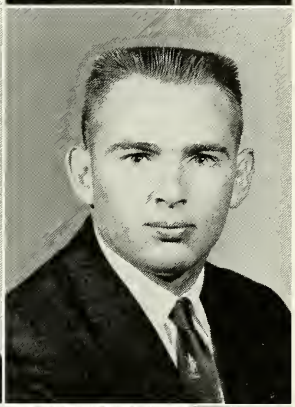

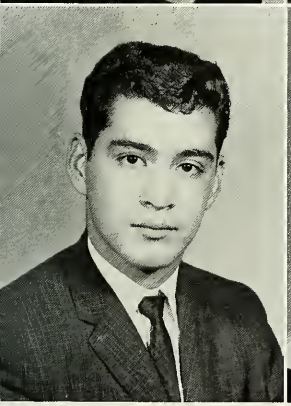

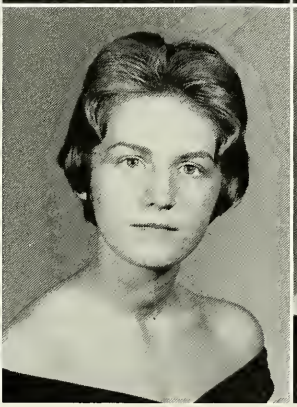

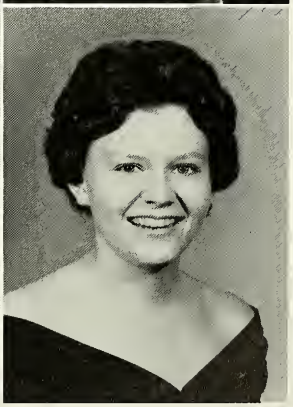

Carol Mason
Barbara Metcalfe
Gilbert Mireles

Joey Mason
Eddie Milhous
Betty Mitchell

Billy Merry
Jerry F. Mims
Katherine Mobley

FRESHMEN

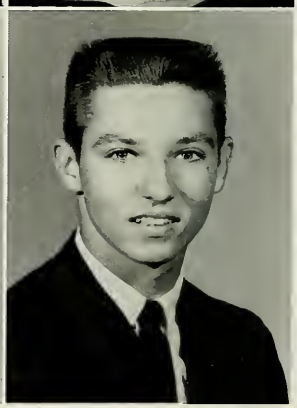

Jeanette Moore
Carolyn Morris
Dan Motley

Mitchell Moore
Carter Morris
Janice Murphey

Patsy Moore
Linda Mosely
Mike Murphy

Johnny McArthur
Sally McMahon
David Neal

Barbara McGuire
Jean McNair
Shelia Neidinger

Carl McKinney
Patricia McWhorter
Don Nichols

FRESHMEN

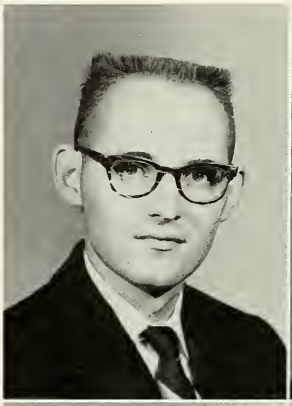

Bill Norris
Karia Olmsted
Oliver W. Owens

Mary O'Connor
Lee Olson
Watson Parks

Eleanor Oliver
Patricia O'Neal
Marilyn Parrish

Elsie G. Paschal
Ranscine Pelt
Dan Phillips

Patsy Patrick
Betty Perkins
Sherene Phillips

Ronnie Patrick
John T. Perrow
Wallace Pierce

FRESHMEN

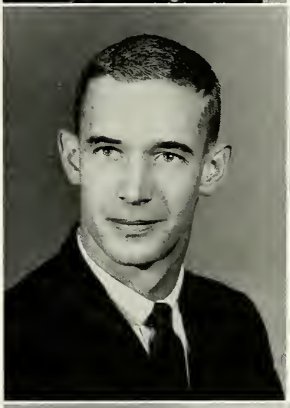

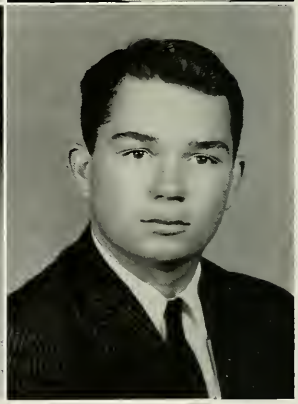

Sandra Platson
Mike Polk
Jimmie S. Pollard

Don Points
Bonnie Jo Pollard
Elinore Ruth Pollock

Jim Points
Brenda Pollard
Joey Pond

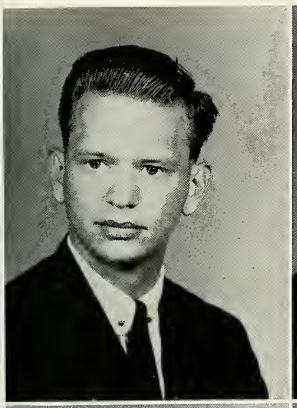
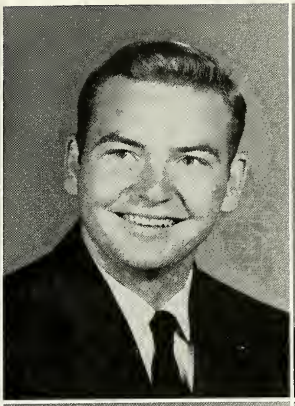
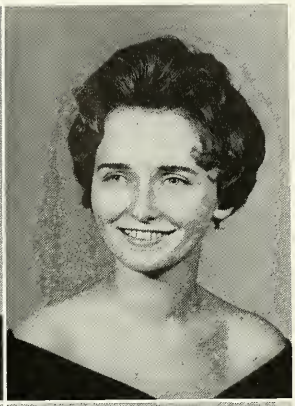
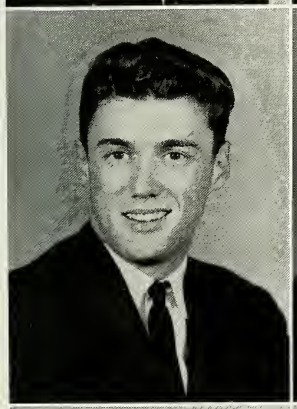
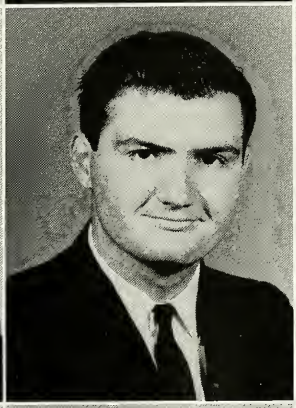

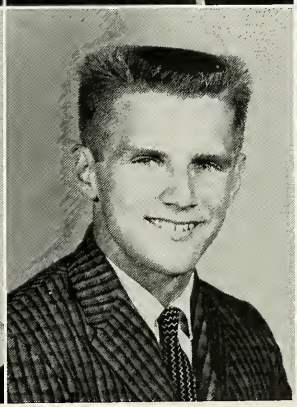

John Pond
Dennis Primrose
Rita Ramsey

Ed Pounds
David Rabinowitz
Jimmy Reeder

Virginia Powell
Maydene Rackard
Fay Reese

FRESHMEN

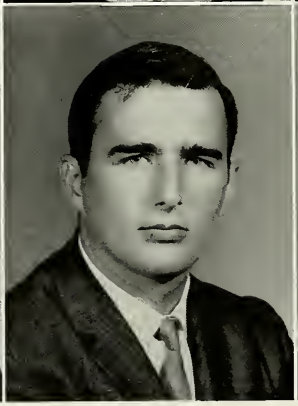

Curtiss Reeves
Darwin Schley Ricketson
Michael Rivers

Charles Richards
Margie Ridlehoover
Rymer Rivers

Eleanor Richards
Beverly Ringson
Eunice Robinson

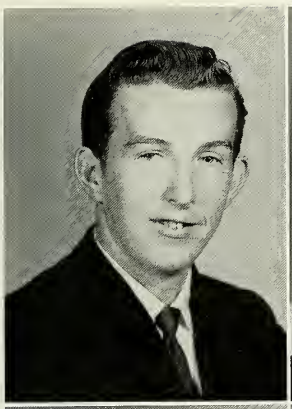

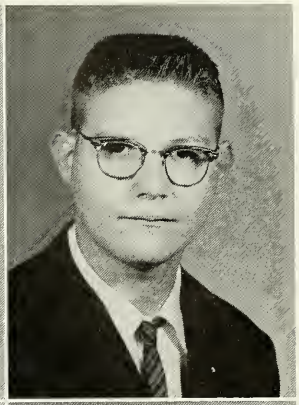
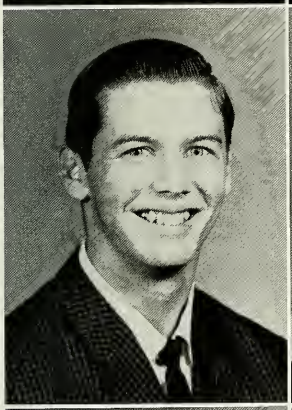
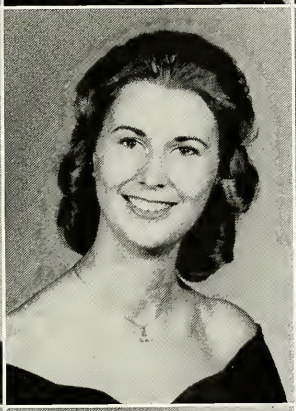
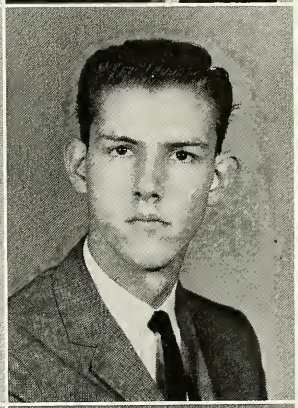
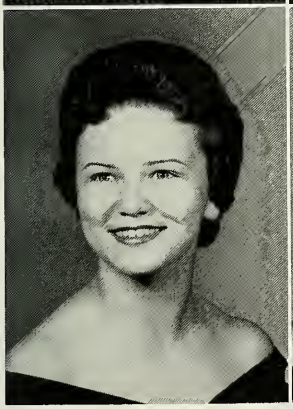
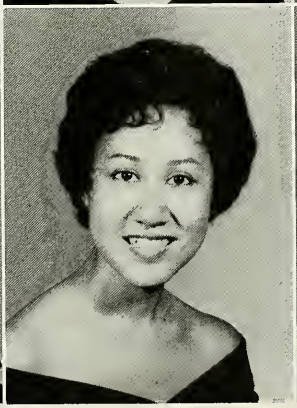
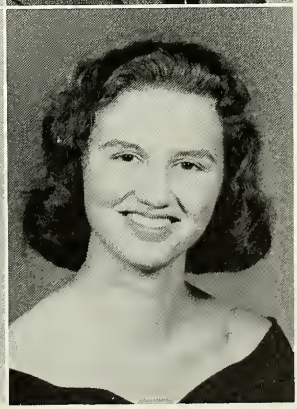

Clayton Rogers
Richard Roper
Linda Rowland

Mary Ann Rogers
Rebecca Ann Rourk
Sue L. Rufo

Harold Roof
Bill Rowland
Linda Russell

FRESHMEN

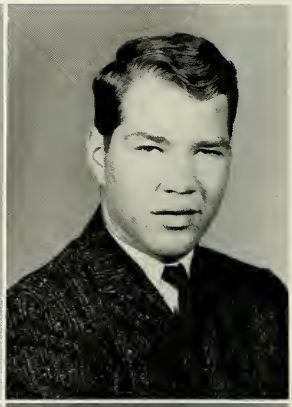
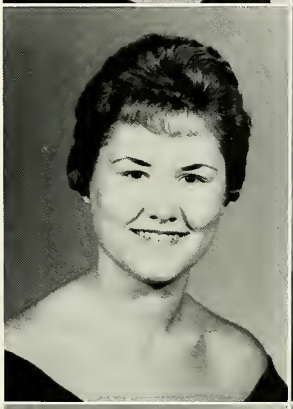
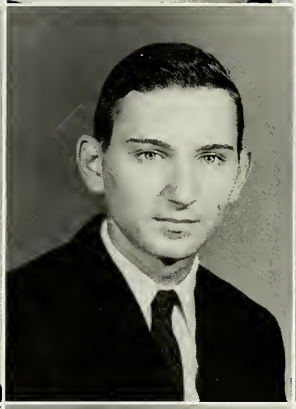

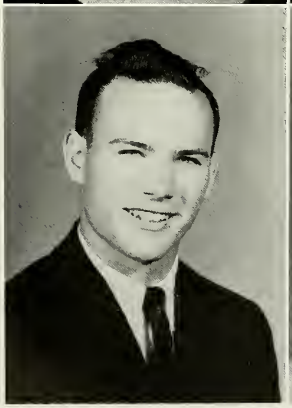
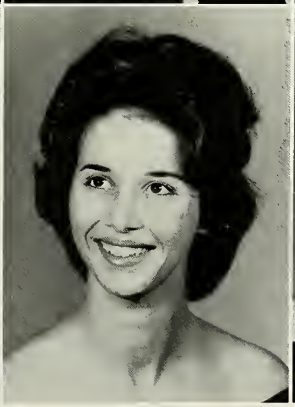

Carol Saxon
Janet Schmidt
Pete Scott

Marilyn Saxon
Ira Z. Schneider
Sue Scott

William R. Scharnitzky
Judy Scott
Brenda Seales

Sylvia Sedgwick
Kay Short
Joyce Sommers

Kay Sheridan
Mark Simmons
Martha Sprawls

Robert Sherr
Jack Snellgrove
Carolyn Starling

FRESHMEN

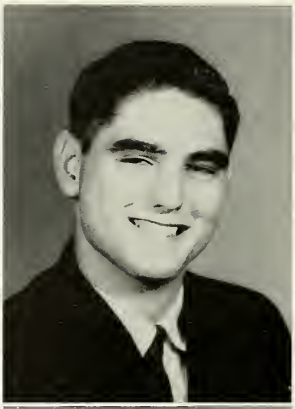

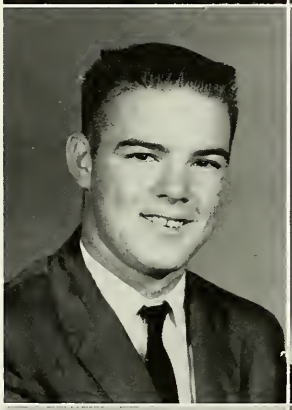

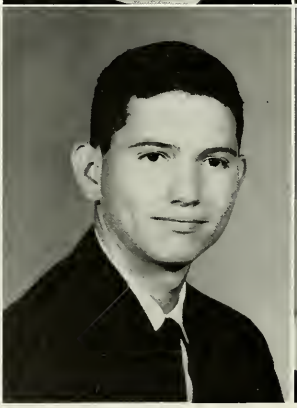

Pauline Stewart
Howard Strickland
Elliott Warren

Harvey Stokes
Linda Strickland
Holley T. Sullivan

Carolyn Strickland
Donna Studdard
Susan Swanson

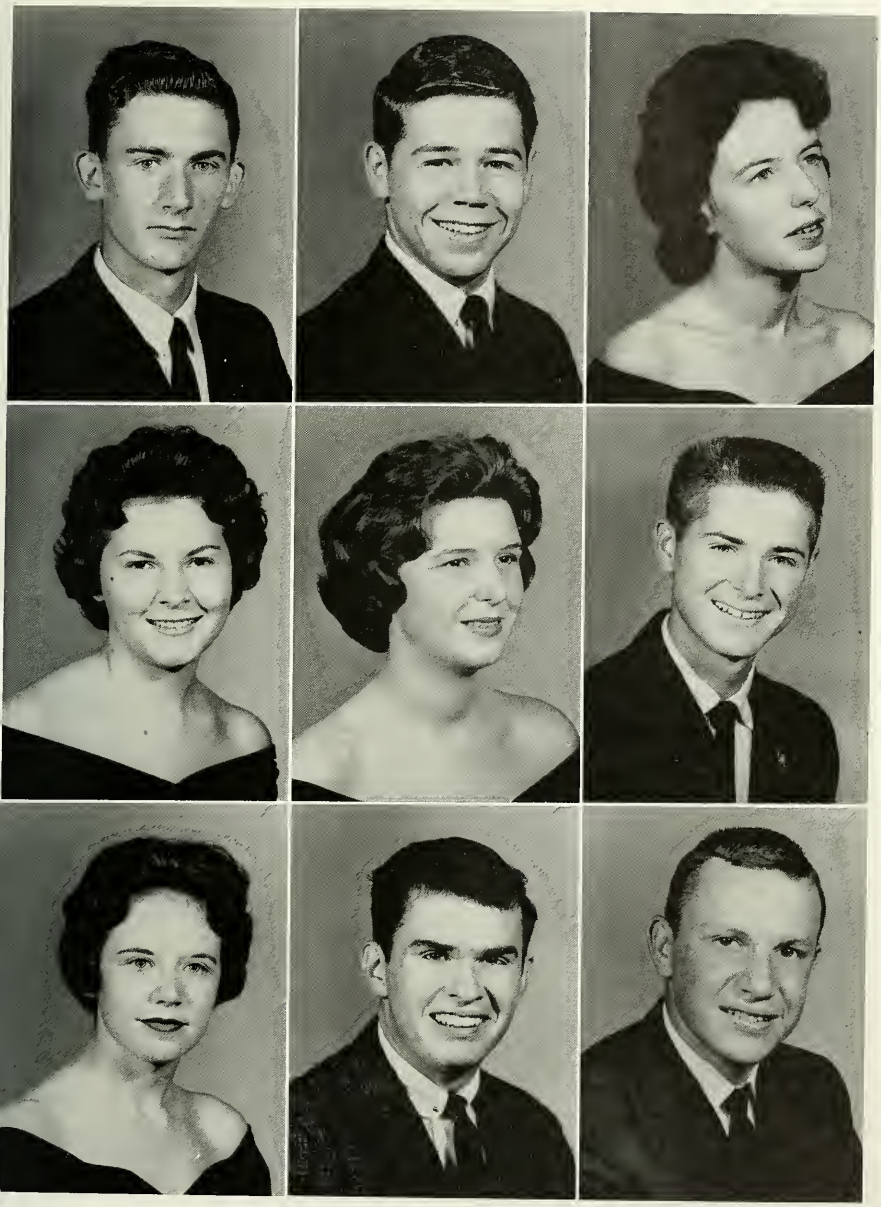

Roger E. Templeton
Mary Thweatt
Nancy Tucker

Audry Thomas
Yvonne Todd
Jimmy Turner

Linda Thornton
Ronald Toole
Jim Tyler

Carl V. Usry
Cecil Vining
Martha Walker

Mrs. Beatrice Vaughan
Reed Wakeley
Ruth M. Walker

Louise Verdery
Celeste V. Walden
Bobby Walworth

Wayne Walworth
Colleen Watts
Dan Wheeler

Calvin Ward
Thomas Weathers
Joan Wheeler

LaVelle Waters
Morgan Whaley
Vandella Whitaker

FRESHMEN

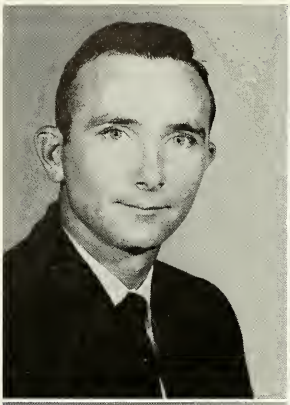
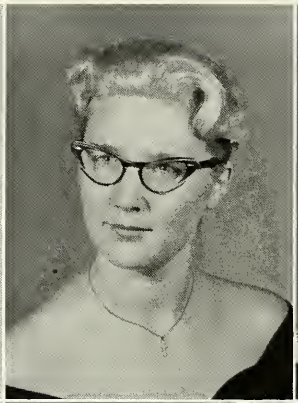

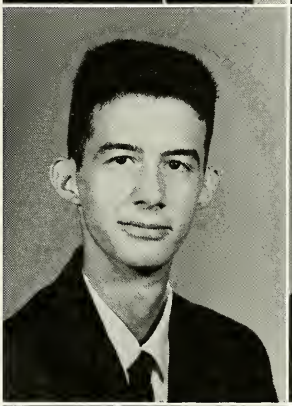
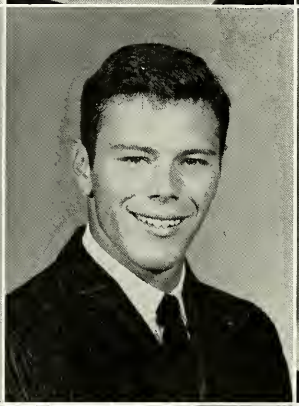
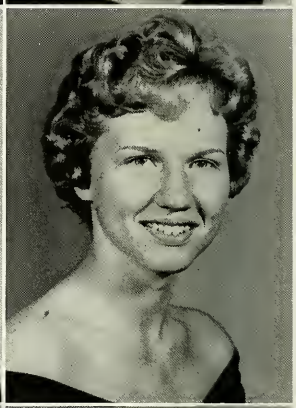
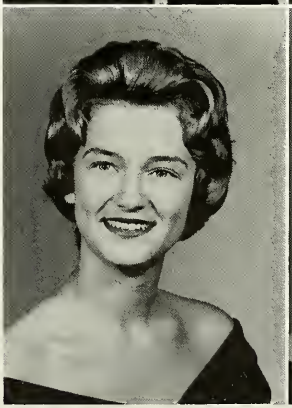

William Whitehead
William Wickline
Bonnie Williams

Sharon Ann Whiteley
Robert T. Wiggins
Doris Williams

Nancy Whittle
Lydia Wild
Peggy Jo Williams

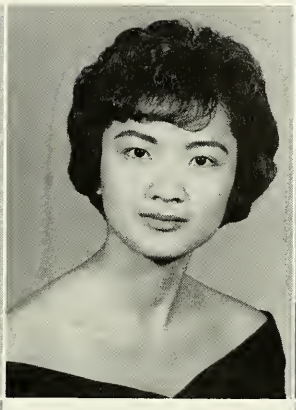
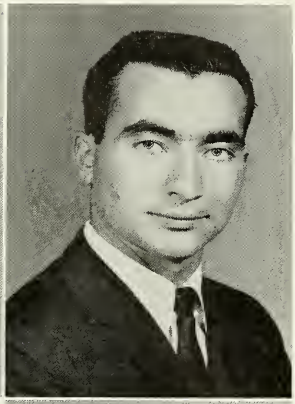
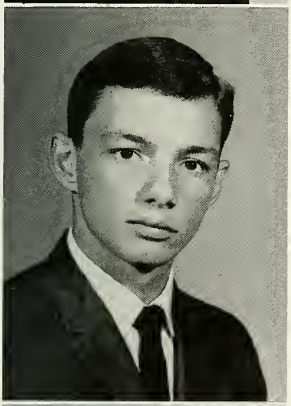
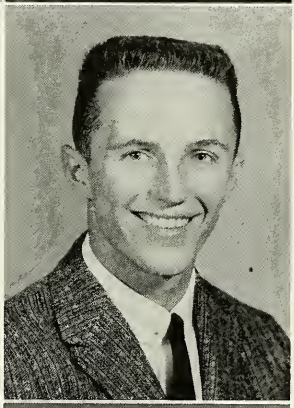
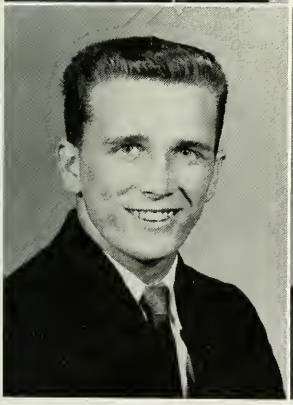
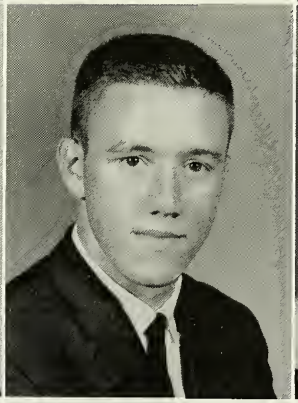
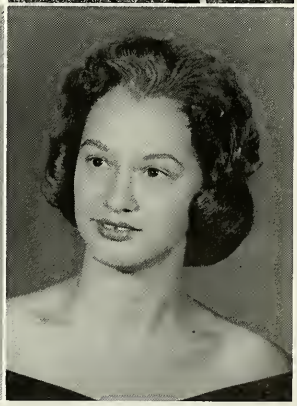

Lynn Womble
John Wood
John Yost

Leona Woo
Helen Young

Bob Wood
Wendell Wright
Ray Yates

Members of the history class visit the Capitol in Atlanta.

HISTORY in the Capitol and in the classroom.

EVENING STUDENTS

EVENING STUDENTS

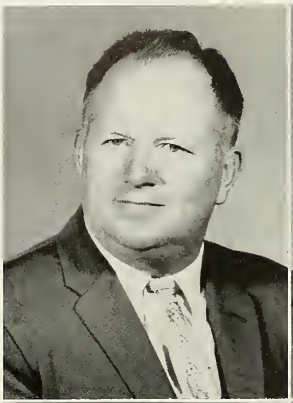

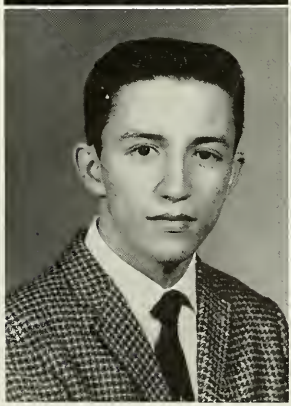

H. C. Adams, Jr.
Ann Bradley
Ralph W. W. Davis

James W. Amerson
Opal Brown
Beverly Dozier

George H. Boyd
John B. Crabtree
Elizabeth B. Dudley

Clarence E. Ewing
Fred C. Greene, Jr.
W. D. Holsonback

Marion F. Farr
George Harding
Arlo D. Janssen

Robert L. Feaster
Myra Hardman
Kermit Z. Johnson

EVENING STUDENTS

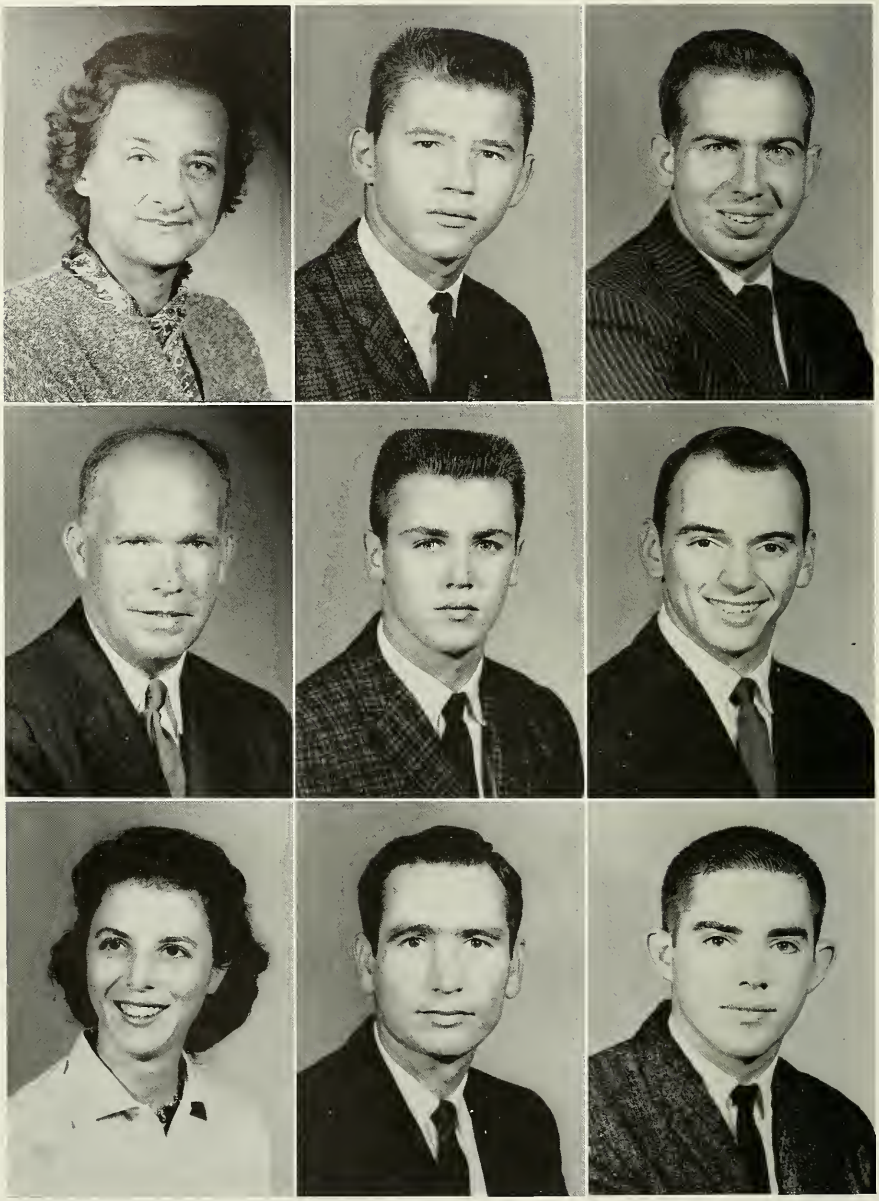

Gladys Jones
Kenneth C. Mauldin
Glenda R. McCracken

Oscar Jones
Hershal Melton
Rev. Hollis McFarlin

Larry Kirkland
John G. Mills
Elsi McGahee

EVENING STUDENTS

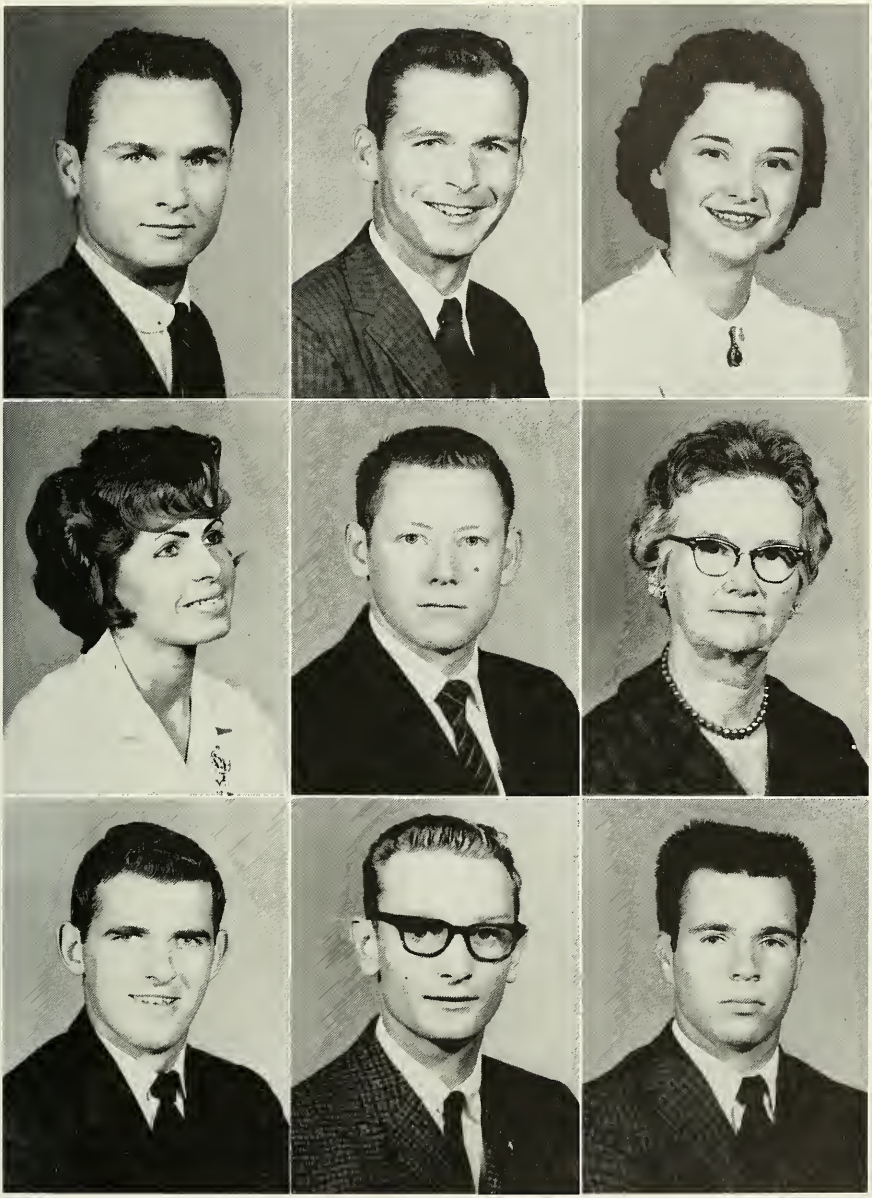

D. I. Page
Lu Ray Reavis
Bob Samples

Charles Readdy
J. K. Reeves
Parker Shaw

Fleur Lynn Readdy
Kate R. Rogers
Eric Thompson

EVENING STUDENTS

Charles C. Toole
Bessie Pearl Williams

George Verenes
Shirley Watkins
Frank Williams

Thelma Walter
J. M. Winn

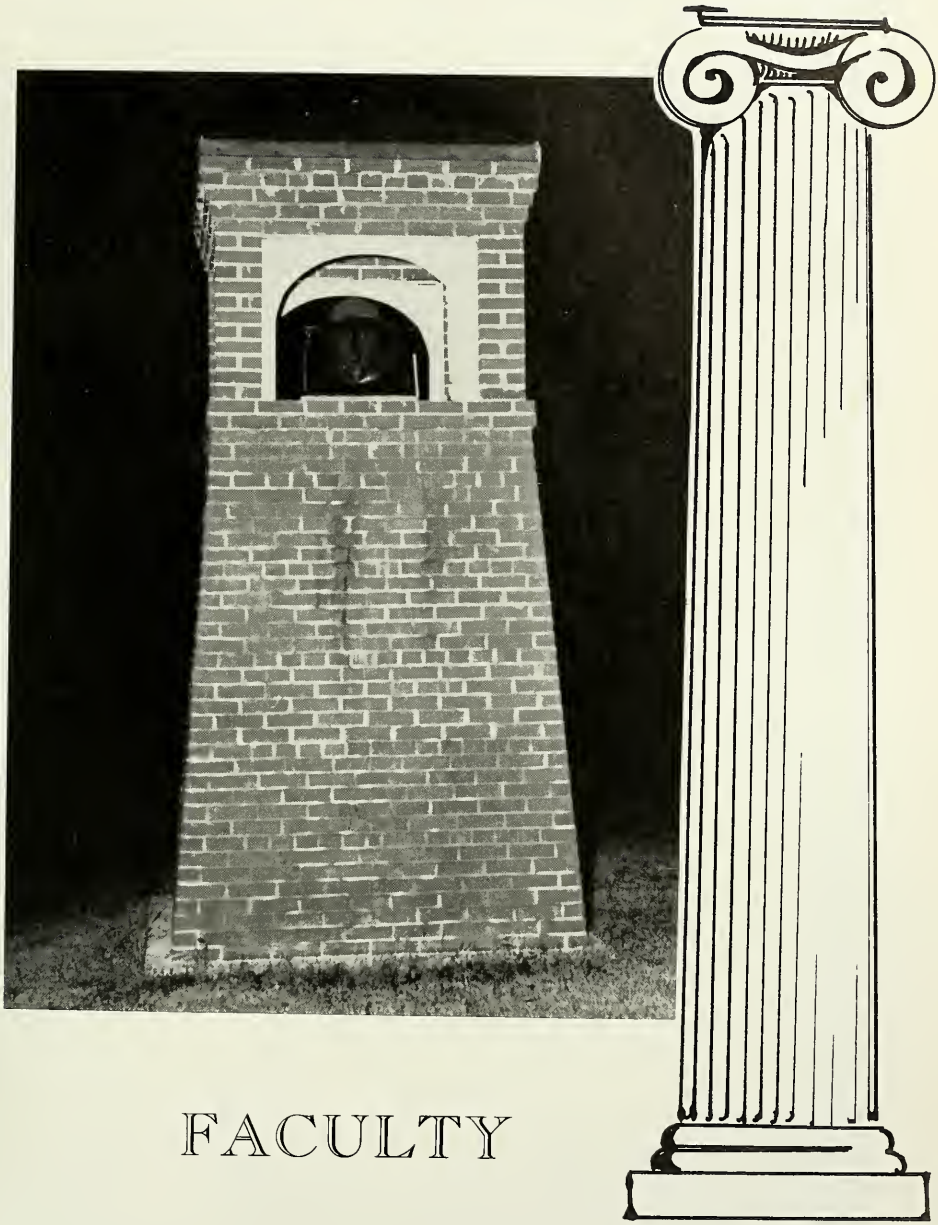

FACULTY

DR. GERALD B. ROBINS
President of Augusta College

An informal picture of Dr. and Mrs. Robins at one of the student dances.

ADMINISTRATORS

Dean
JAMES W. CLARK

Dean of Students
NORMAN L. GALLOWAY

Registrar
S. LEE WALLACE

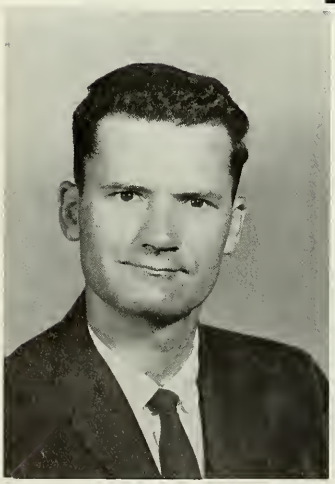

Asst. Registrar and
Director of Evening
Program
JAMES M. DYE

Comptroller
B. DUDLEY JERVEY

General Faculty Meeting

BUSINESS ADMINISTRATION

MR. WILLIAM L. WHATLEY

MISS JEAN WILLIAMS

MR. BARTHOLOMEW P. SMITH

ENGLISH DEPARTMENT

DR. MORRIS PHILIP WOLF
Chairman

ENGLISH

MRS. MONIQUE BOYCE

MRS. MARTHA L. LAURENT

MR. HENRY O. READ

MR. MICHAEL L. SMITH

MR. CHESTER M. SUTTON

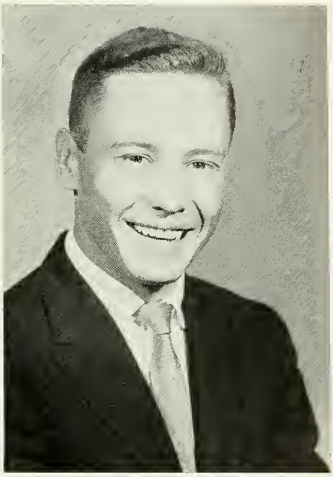

MR. HARVEY L. STIREWALT
Chairman

BIOLOGICAL SCIENCES

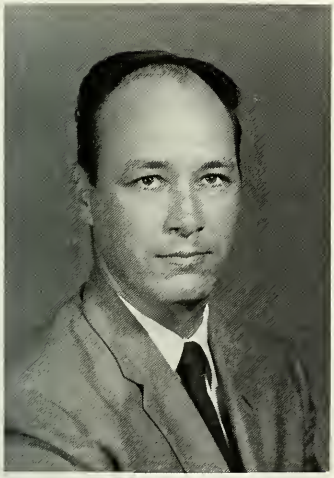

MR. GEORGE B. COOKE

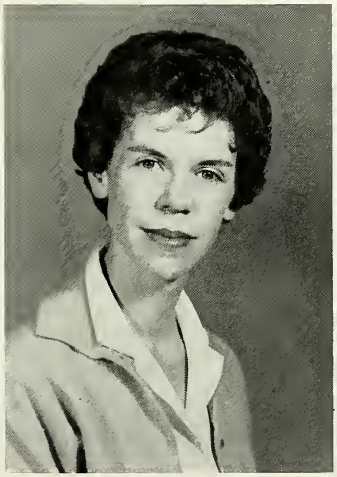

MISS BARBARA GREENE

MRS. JANE T. ROWLAND

FACULTY

FINE ARTS DEPT.

MRS. VOLA JACOBS

DR. PRESTON ROCKHOLT
Chairman

MR. KEITH COWLING

CHEMISTRY DEPT.

DR. SILVIA RICHART

MR. HARRY DOLYNIUK
Chairman

MRS. JANICE B. TURNER

POLITICAL SCIENCE AND HISTORY

MR. SPYROS J. DALIS
Chairman

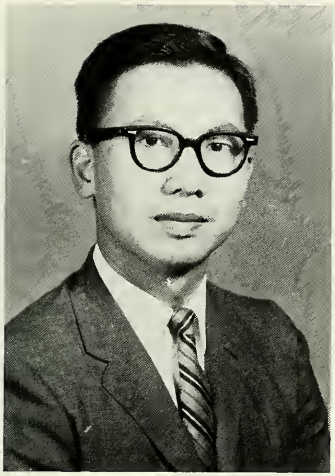

DR. FRANK H. CHOU

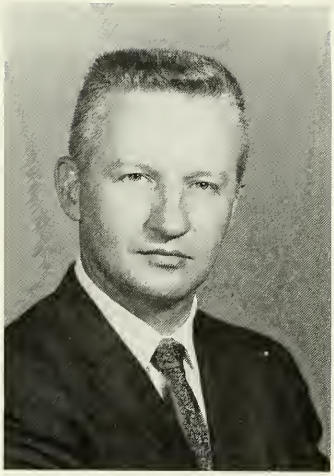

MR. A. TABER GREEN

POLITICAL SCIENCE AND HISTORY DEPARTMENT

MR. NED A. HOLSTEN

DR. R. BEELER SATTERFIELD

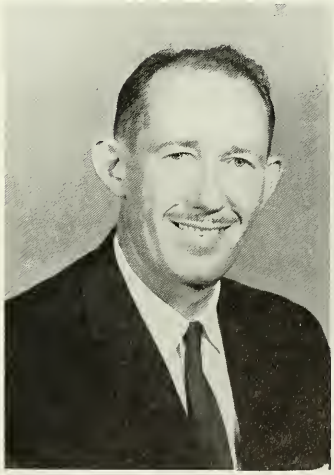

MATHEMATICS, DRAWING AND PHYSICS

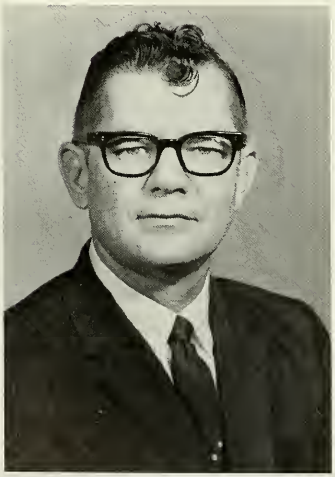

MR. GROVER B. WILLIAMS
Chairman Math. Dept.

MR. JOSEPH L. TALLEY
Chairman Physics Dept.

MRS. ANNA JO TURNER

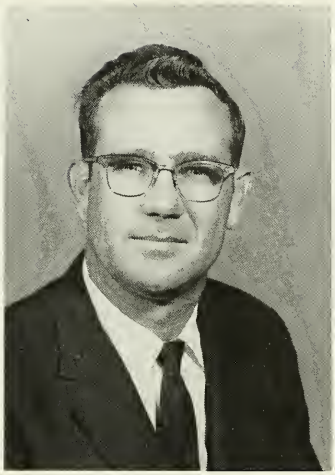

MR. GEORGE M. MARTIN

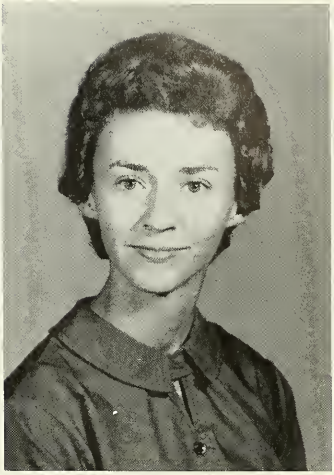

MISS JERRY S. TOWNSEND

MATHEMATICS AND PHYSICS DEPT.

MODERN LANGUAGES DEPARTMENT

MR. PERCY WISE
Chairman

DR. SAMUEL D. DUNCAN

MRS. GERALDINE HARGROVE
Counselor

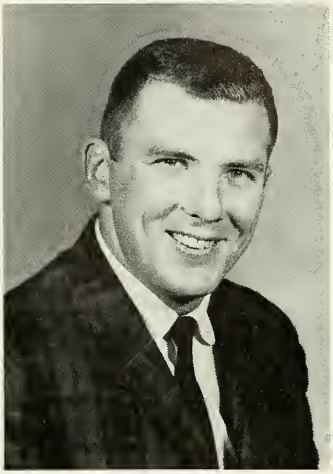

MR. DAVID MYRICK
Physical Education

FACULTY

MISS LOCHIE JO ALLEN

DR. WILLIAM T. DRENNAN

EVENING INSTRUCTORS

MR. J. HARDING OWEN

MISS JACQUELIN MARSHALL

DR. HERBERT MEYER

MRS. MINNIE SACKETT

MR. PAUL S. SIMON

MR. SAMUEL H. SMITH

EVENING INSTRUCTORS

MR. HOMER S. TIMMONS

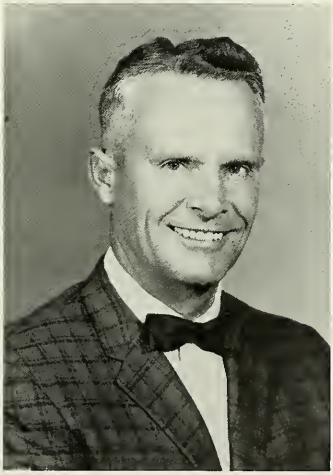

MR. DONALD R. STODDARD

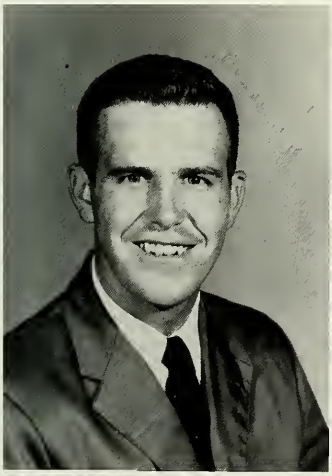

MR. FRANK X. WAMSLEY

LIBRARY

MR. A. RAY ROWLAND
Librarian

MRS. MARY A. CRAVEN
Library Secretary

MISS LOUISE GRAHAM
Reference Librarian

LIBRARY

MRS. MARGARET McKIE
Library Secretary

MRS. MARIAN GREEN
Catalog Librarian

ADMINISTRATIVE STAFF

STUDENT CENTRE

MRS. IDA C. FRIEDMAN
Director

MRS. ELEASE MORGAN
Assistant Director

MRS. EVELYN FARR
Secretary
President's Office

MRS. FRANCES EDDINS
Secretary
Dean of Students' Office

SECRETARIES

ADMINISTRATIVE STAFF

MRS. ALICE B. BOWEN
Secretary to
the Dean

DEAN'S AND REGISTRAR'S OFFICES

MRS. DORIS COOK
Secretary to Registrar

MISS PEGGY ATKINSON
Faculty Secretary

MRS. JEAN THOMAS
Faculty Secretary

MRS. JACQUELINE COX
Records Asst.

MRS. MARY DICKSON
Records Asst.

MRS. MAE C. RUSHING
Records Asst.

ADMINISTRATIVE STAFF

MRS. MARTHA UMSTEAD
Bookkeeper

COMPTROLLER'S OFFICE

MRS. JUNE ROOKS
Asst. Bookkeeper

MISS DOROTHY GREAR
Secretary

MR. B. T. COLLINS
Plant Operations Foreman

SPORTS

A typical basketball game from the arrival of the team, dressing-room scenes, shots of the game, and members of the team leaving the gym after a successful ball game.

AUGUS
32

UGUS

BASKETBALL

13
30
22
22
34

BASKETBALL

BASKETBALL

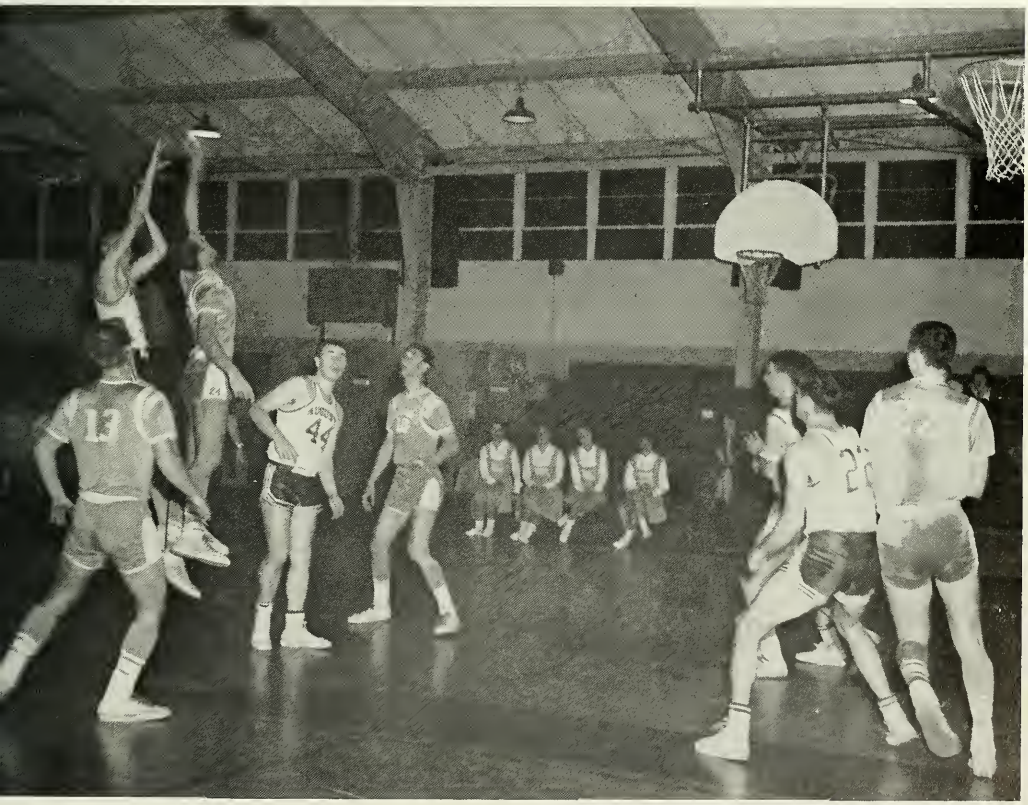

Jack Bearden, Wayne Marchant, Glenn Gaskin, John Raleigh

Jack Bearden, Glenn Gaskin, Wayne Marchant, Glenn Stewart

OUR CHEERLEADERS SEEM MORE BEAUTIFUL
EACH YEAR

Gail Melton, Anzia Boatwright, Martha Walker, Jackie Ayers,
Barbara Hutcheson, Ann Dicks, Sally McMahon

Ann Allen, Dianne Baker

AUGUSTA COLLEGE BOWLING TEAM

Nancy Jarrell, Helen Davis, Dianne Baker, Mary Ethel Thweatt, Beth Higgins, Carol Saxon, Linda Thornton, Carol Bruce

Jimmy Sheehan, David Hall, Leon Walden, Roger Templeton, Butch Myrick, Jim Points, Milton Jacobs, Hardy Wylie

Mary Ethel Thweatt, Dianne Baker, Leon Walden, Roger Templeton

BOWLING

BOWLING

Jimmy Sheehan, David Hall, Nancy Jarrell, Helen Davis

Leon Walden, Milton Jacobs, Carol Saxon, Linda Thornton

BOWLING

Hardy Wylie, Butch Myrick, Carol Bruce, Beth Higgins

BOWLING

Leon Walden, Roger Templeton, Dianne Baker, Beth Higgins, Mary Ethel Thweatt

BOWLING

TENNIS

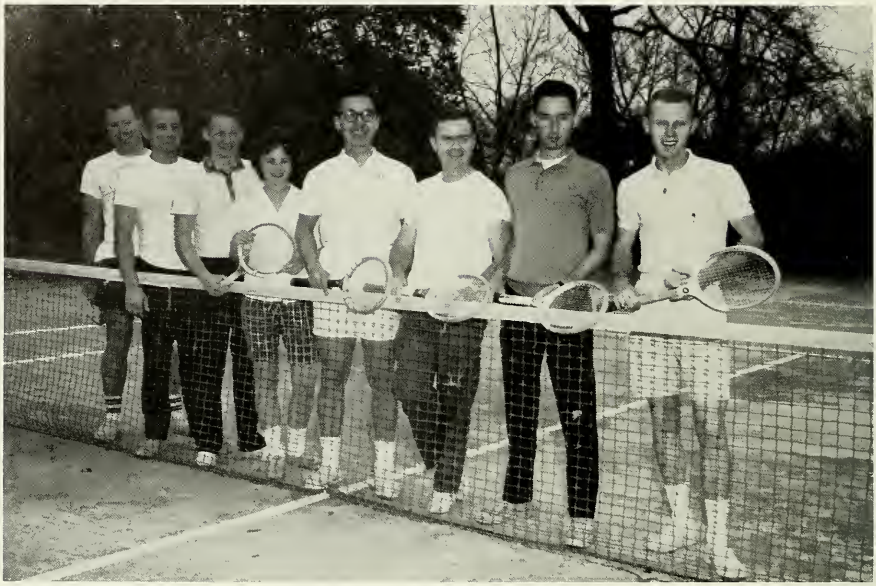

MEMBERS OF THE TENNIS CLUB

Ed Stalnaker, Don Starnes, Hoke Segars, Vicki Brown, Dr. Chou, Fred Youngblood, Doug Stringer, Morgan Whaley

COLLEGE PUBLICATIONS

BELL RINGER

Augusta College's
Newspaper

Editor—
FRED YOUNGBLOOD

Augusta College
BELL-RINGER

CO-EDITORS
Fred Youngblood
Fred Playford

NEWS EDITOR
Don Nichols

SOCIETY EDITOR
Patsy Moore

FEATURE EDITOR
Helen Reese

ARTISTS
Ruth Van Valkenburg
Lynn Womble

PHOTOGRAPHER
Milton Jacobs

REPORTERS
Dianne Harris
Donna Shauck
Brenda Woody
Kathy Brennan

BELL RINGER

Augusta College's
Newspaper

Editor—
FRED PLAYFORD

WHITE COLUMNS

Augusta College
Yearbook

1962 STAFF

Editor:—Martha LeRoy
Business Manager:—Kathy Brennan
Advisor:—Pro. Keith Cowling

Copy Writers:—Donna Shauck, Lynn Womble, Fred Playford, Ellen Janes, and Ranscine Pelt, and members of the Civitan Club.

Art Work:—John Burks, Bill Smart, and Celeste Walden

WHITE COLUMNS
1962

Editor
MARTHA LE ROY

Business
Manager
KATHY BRENNAN

Martha LeRoy, Fred Playford, Kathy Brennan
Bill Smart, John Burks, Lynn Womble, Donna Shauck

PUBLICATION DAY
"WHITE COLUMNS
1961"

"White Columns 1961" was dedicated to Mr. Cordle. Following traditions this was kept a close secret. Mr. Cordle, who was not well at the time, was urged by the Dean of Students to come to college for a "short but very important meeting." Our picture shows him taken completely unaware as the dedication is made by Carole Lamp and Joe Shipes, editors.

Distributing the annuals in the Student Center

Two of the members of the 1961 yearbook staff distributing the students' copies.

President Robins shows a copy of last year's annual to Tony Avila, Augusta College's first foreign student. Tony had arrived in this country only a few days previously, having come from Panama. He quickly adjusted himself to his new surroundings and different environment and is now one of the most popular students in College.

REGISTRATION

One of the necessary evils of college life is registration. At our college the waiting around at the various "steps," always a bone of contention among the students, has been cut to an absolute minimum. What delays there are usually happen because of the students themselves. There are always those with no pens or pencils, and those who cannot make up their minds which courses to take.

REGISTRATION

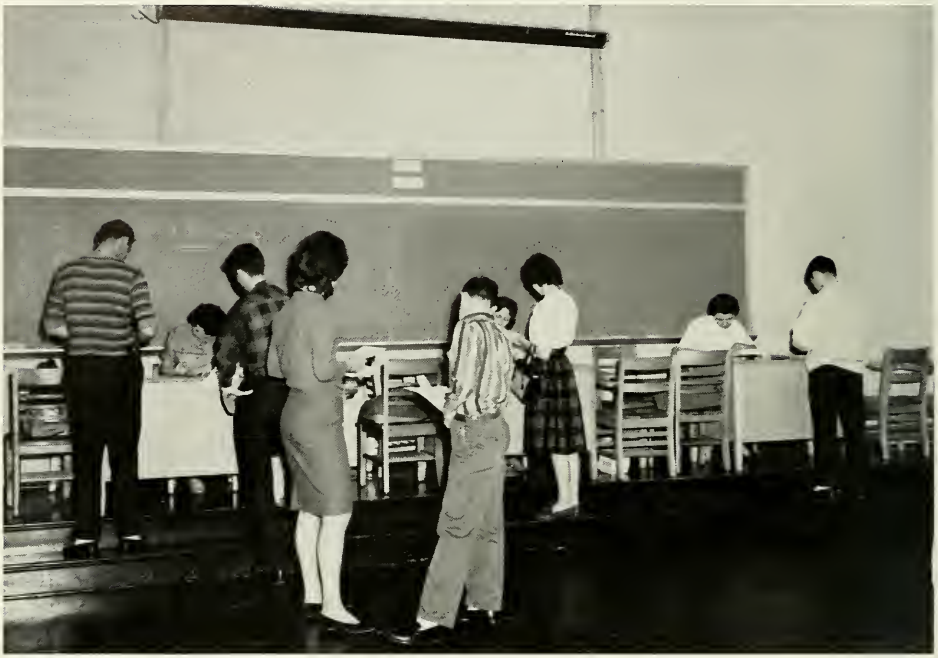

Consulting with advisors

Arranging schedules

Final stage—paying fees.

WHITE COLUMNS
PRESENTS
SUPERLATIVES
OF 1962

BEA KUHLKE

FAYE BUSSEY

BRENDA JOHNSON

EDITH PURDY

ANN WALKER

MARTHA WALKER

MR. AND MISS AUGUSTA COLLEGE
EMILY HITCHCOCK and THOMAS DILL

BEST PERSONALITY

BETTY HOPKINS and ED STALNAKER

MOST UNFORGETTABLE
ANZIA BOATWRIGHT and BENJIE MASON

BEST DRESSED

KAY AGERTON and JOHN MARKS

FRESHMAN FAVORITES
VICKI BROWN and JOHN PERROW

HEART BREAKERS

ALLEN ADAMS and ALTON BENNETT

MOST ATHLETIC

GLENN STEWART

MOST VERSATILE

ELEANOR FULLER and HARDY WYLIE

MOST HANDSOME

MIKE GIBSON

The Music Studio

Mrs. Jacobs conducts a piano lesson.

This year the three-story brick structure to the right of the Administration Building, which was built in 1826, and which recently served as the President's residence, was renovated and turned into a Music Studio; having classrooms, practice rooms and a recital area.

Dr. Rockholt with members of a theory of music class

A few of the choir members.

Some of the collegiate Civitan Club members on campus.

The Civitans of Augusta College are sponsored by the Augusta Civitan Club. Its main purpose is to work with the college and the community. This year the club has helped in registration each quarter and worked on the Tuberculosis Drive.

COLLEGIATE CIVITANS CLUB

Above and on opposite page—Scenes at the Initation Supper of the Civitan Club held at the Penthouse of the First Federal bank.

CIVITAN CLUB OFFICERS

Faye Bussey
President

Anzia Boatwright
Vice-President

Gail Melton
Asst. Treasurer

Ann Walker
Secretary

Other officers not present when the picture was made

Allen Adams
Treasurer

Eleanor Fuller
Chaplain

Bea Kuhlke
Sergeant-at-Arms

Faye, Anzia, Gail, Ann.

CIRCLE K CLUB

The Circle K Club is a leadership and character building organization. Some of its purposes are to promote good fellowship and high scholarship.

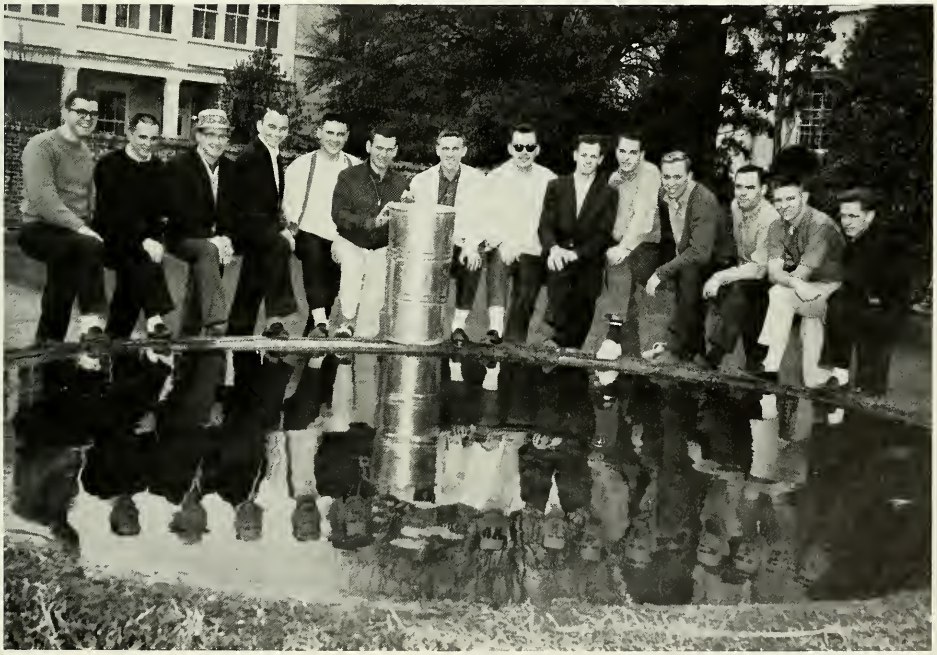

INTERVARSITY

OFFICERS:
(l-r) Linda Stephenson, Secretary; Emily Hithcock and Mike Murphy, Co-Presidents; Mary Catherine Hatcher, Corresponding Secretary.

DRAMA CLUB

A few of the founder-members of the newly formed drama club.

GRAMMAR SCHOOL COACHES AND CHEERLEADERS.

Second row: Alton Bennet, Jimmy Gray, Carter Morris, Jerry McClure, John Perrow.
First row: Chris Alford, Don Starnes, Billy Denny

Sandra Howell and Vicki Brown

SCHOLARSHIP STUDENTS.

CLASS OFFICERS

STUDENT COUNCIL OFFICERS

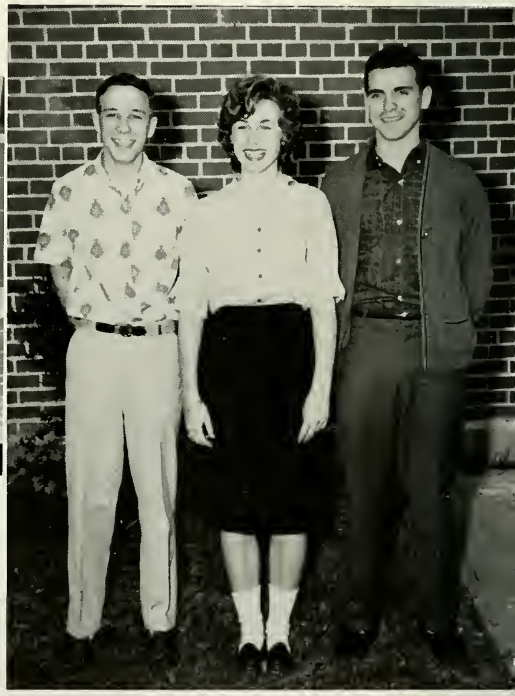

FRESHMAN OFFICERS (above)
John Perrow
Vicki Brown
Mike Murphy

SOPHOMORE OFFICERS (right)
Toby Morgan
Emily Hitchcock
Thomas Dill

SOPHOMORE
COUNCILORS

FRESHMAN
COUNCILORS

CLASSROOMS

ADVERTISEMENTS

FINE ARTS BUILDING

Top Left: Art history class.
Bottom left: Painting class.
Below: The college exhibit at the C.S.R.A. art show.

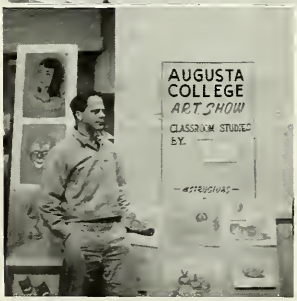

(Below) English literature class.

DR. AND MRS. M. J. BRENNAN

NASON'S SERVICE STATION
Sand Bar Ferry Road

AUGUSTA BEAUTY COLLEGE
608 Broad Street

CROSBY'S READY-TO-WEAR
970 Broad

Compliments
of
LILY TULIP CUP COR.

Compliments
of
BLANCHARD
and
CALHOUN

MONTE SANO
TV AND APPLIANCE CO.

1426 Monte Sano Ave.
PHONE RE 3-1972

Headquarters for RCA
Whirlpool Home Appliances

RCA MOTOROLA ZENITH
T.V. STEREO AND RADIOS

Where Quality
Outlasts Price

RICHARDS
BUICK, INC.

1350 Broad Street
AUGUSTA, GEORGIA

SALES SERVICE

BUICK, MERCEDES-BENZ
OPEL, RENAULT
STUDEBAKER, LARK
PA 2-5395

MARBUT MILLING CO., INC.

Makers of
Fairway Feeds

1515 Broad Street
Augusta, Georgia

Home Federal Savings
AND LOAN ASSOCIATION

733 Broad Street
At the Monument

Insured Savings Accounts
Home Loans

TOWN TAVERN

637 Broad Street
AUGUSTA, GA.

Steaks—Chops—Seafoods

BOWEN'S

Sporting Goods—Cameras
Hobbies—Gifts

★ NORTH AUGUSTA PLAZA

★ DOWNTOWN AUGUSTA

BE CAREFUL!

Your friends will judge you by the home you buy. Make very sure its appearance reflects your good taste and judgment. The exterior, particularly the brick, will be observed by all who pass.

In order to obtain the very best, be sure to specify brick by . . .

MERRY BROTHERS
BRICK AND TILE COMPANY

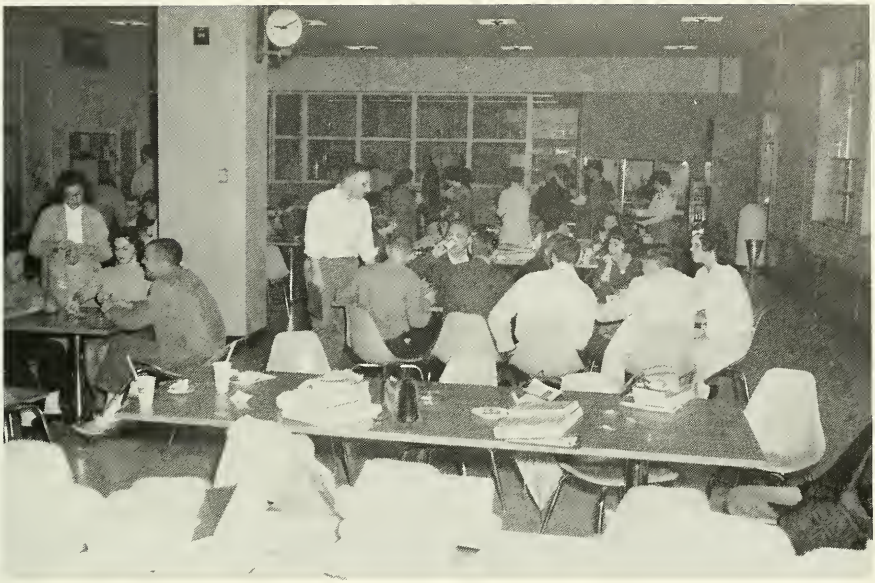

In and out of the Student Center.

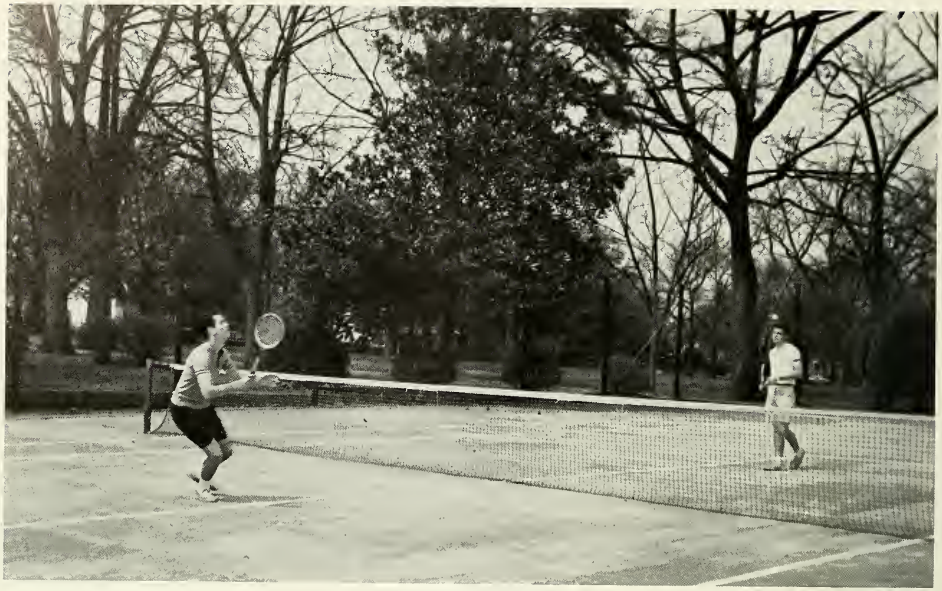

"Anyone for tennis?"

"Actually, I'd prefer a spin in the car, old boy."

Cullum's

Augusta's Finest

Compliments of:

Plant and Office: Savannah Road

Augusta Bag & Burlap Co.

MANUFACTURERS

New Burlap and Cotton Textile Bags

P.O. Box 358
Augusta, Georgia

Compliments of

SHERMAN AND HEMSTREET

Established 1885

Haverty's

"THERE'S NO PLACE LIKE HOME" ®

719 Broad St.
Phone PA 4-7738

NORTH AUGUSTA BANKING COMPANY

North Augusta
South Carolina

MEMBER
FEDERAL DEPOSIT
INSURANCE CORP.

PHONE 6-5024 WE DELIVER

MONTE SANO HARDWARE

1428 Monte Sano Ave.

C. E. BLANCHARD, Owner

All Commercial Portraits for This Annual by

HUGH CROSS STUDIO

809 Broad Street Augusta, Georgia

AUTHORIZED DEALER

Eastman Kodak Ansco Polaroid

Bell and Howell

PHOTO FINISHING

Commercial Aerial

Portraits Color

KITTY E. JEAN'S BEAUTY SALON

1403 Monte Sano Ave.

PHONE RE 3-4537

Eugenia O. Burns

Kathryn H. Murray

McKESSON AND ROBBINS, INC.

HOME FOLKS NEWS AND RECORD SHOP

Augusta's Largest Record Shop

227 Eighth St. PArk 2-7379

MONTE SAND PHARMACY

1424 Monte Sano

Phone REgent 6-2553

Two views of our campus.

SMITH BROTHERS
Agents
Hotel and Restaurant
Supplies
1027 Broad St.
PA 2-4243
School Lunchroom Equipment

EMPIRE
FURNITURE
COMPANY

1201 Broad St. Phone PA 2-4837

Compliments of

WALKER MOTOR COMPANY

Sales Service

AUGUSTA, GEORGIA

TELEPHONE PA 2-5371

Borden's

Milk—Ice Cream
Augusta, Ga.

Outside the library is a favorite
meeting-place, both at night and day.

STUDENT LIBRARY ASSISTANTS

Bookstore staff with the student assistants.

Two of our students at J. B. WHITE'S, Augusta's leading store.

MAXWELL BROTHERS

For Over 50 Years
Augusta's Quality
Furniture Store
933 BROAD STREET

We Believe
in Your Judgement

COMPARE PET WITH ANY OTHER

NELL'S
BEAUTY SALON
AIR CONDITIONED
2114 Central Ave.
PHONE RE 6-8308
Augusta, Ga.

Cain's

960 Broad Street
AUGUSTA, GEORGIA
HOME OF FAMOUS FASHIONS

Compliments of
BELKS

Downtown
Augusta

Daniel
Village

DORIS
JEWELERS

SOUTHERN FINANCE
CORPORATION
REALTORS

Compliments of
CLAUSSEN'S BAKERY
Splendid Because It's Blended
Blended by Tradition Since 1841

SEVEN STARS ..... and what they mean to you.

One of these seven stars can be very important to you right now . . . another one tomorrow and still another next week, next month or next year. In the end you may need them all.

These seven stars represent the basic money services you get at our *full-service* Banks:

★ Checking Accounts ★ Savings Accounts
★ Personal Loans ★ Car Loans
★ Home Loans ★ Business Loans
★ Personal Bank Standing

AUGUSTA CLEARING HOUSE ASSOCIATION

GEORGIA RAILROAD BANK & TRUST COMPANY
CITIZENS & SOUTHERN NATIONAL BANK
FIRST NATIONAL BANK & TRUST COMPANY
MEMBERS
Federal Reserve System - Federal Deposit Insurance Corp.

Chemistry lab assistants.

Biology and physics lab assistants.

On campus.

PHI THETA KAPPA

Members of the Augusta College branch of the National Scholastic Honor Society, Phi Theta Kappa

OFFICERS

Beth Higgins

Toby Morgan

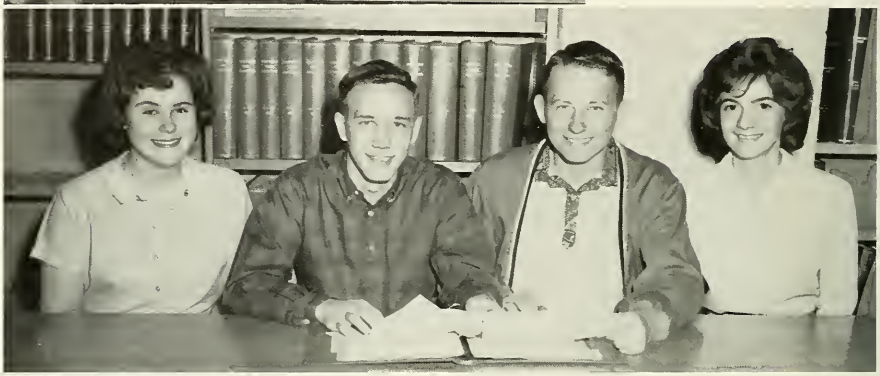

Hoke Segars

Helen Davis

S.N.E.A.

OFFICERS OF THE STUDENT NATIONAL EDUCATION ASSOCIATION

(l-r) Don Nichols, Treasurer; Bonnie Williams, Secretary; Linda Broome, President; Rosalie King, Vice-President.

Compliments of
KEYSTONE
WHOLESALE HARDWARE
CO.

Compliments of
TOWN AND COUNTRY
SHOP
Daniel Village
Furniture Store

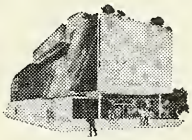

FIRST
FEDERAL
SAVINGS AND LOAN
ASSOCIATION
Broad and Tenth • Downtown Augusta
Branch Office on Walton Way just off
15th Street

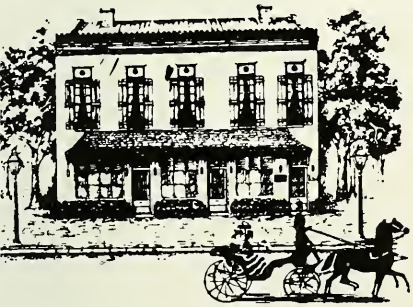

Distinctive Men's Wear

THE
Oxford Shop
LTD.

935 Jones

M. TANENBAUM, INC.
974 Broad Street

Ph. PA 2-0049

STUDENT N.E.A.

STUDENT N.E.A. KING OF HEARTS DANCE

The highlight of the spring at Augusta College is always the King of Hearts Dance which is sponsored by the student N.E.A. This year was certainly no exception. A very large crowd attended, and as these pictures show, everyone had a thoroughly good time.

Mike Gibson was crowned King of Hearts for 1962.

AUTOGRAPHS

AUTOGRAPHS

POSTSCRIPT

1. GET READY!

2. GET SET!

3. GO!

4. GOOD-BYE!

TAYLOR PUBLISHING COMPANY
The World's Best Yearbooks Are Taylor-made

TAYLOR
PUBLISHING
COMPANY